INDICATIONS.

THUNDERSTORMS TONIGHT AND FRIDAY; MUCH COOLER.

Watch Saturday's Sentinel Grow

The Fort Wayne Sentinel

MEMBER OF THE ASSOCIATED PRESS—ALL THE NEWS OF THE WORLD.

Watch Saturday's Sentinel Grow

A SUGGESTION.

THE BUSIEST MEN OF THE WORLD ARE THE BEST MEN, PROVIDED THEY ARE BUSY ABOUT THEIR OWN BUSINESS.

ESTABLISHED 1833. THURSDAY EVENING, FORT WAYNE'S GREATEST NEWSPAPER AUGUST 25, 1910. 12 PAGES—ONE CENT.

SACRIFICE OF LIFE IN FLAMES STOPS

Order Given That No More of Forest Service Forces Shall Die to Save the Trees.

GREAT FIRES SEEM NOW UNDER CONTROL

Spokane, Wash., Aug. 25.—The mystery of the bodies found in the St. Joe country of Idaho probably will be cleared up today when the Milwaukee runs its first passenger train to Avery. One hundred and six men living in the St. Joe valley are said to be missing.

Twenty-two bodies supposed to be those of settlers, were found yesterday. Several days ago twenty bodies were discovered scattered over an area of a mile and it was assumed they were forest rangers. Supervisor Weigle including them in his list of dead employes. Last night, however, he declared they were not rangers. Add the number of dead rangers, 74; the 44 bodies found near Avery; the 10 Japanese who perished near Avery, and the various known dead in Washington, Idaho and Montana and the total is 142. This is without taking into account the 185 rangers imprisoned on the headwaters of the St. Joe.

To Risk Life No More.

The appalling loss of life among the forest employes has taken the heart out of the surviving foresters and an order has been issued not to risk life to save timber.

The little fires are being extinguished, but the great fires, to fight which might result in more loss of life, will be allowed to burn themselves out or until the rains extinguish them. It is believed that the present fires are the most expensive the United States has ever known. An expert railroad builder estimates the loss of the Milwaukee railroad at $2,500,000.

The Spokane chamber of commerce has begun the raising of a large relief fund. The chamber's representative, who has just returned from Idaho, believes that many ranchers have been burned to death and that many more have lost everything they possessed and will need financial aid to carry them through the fire.

Among the first subscribers to the fund which is being collected at Wallace were John Hays Hammond and United States Senator Heyburn, of Idaho.

Scores Surrounded by Flames.

A party of fifteen are surrounded twelve miles beyond Weitus meadows, but are supposed to be safe. There are also 180 men surrounded in the mountains between Lolo pass and St. Mary's and Major Fenn has sent guides to pilot them out.

Conditions in the Clearwater reserve are hopeless and Major Fenn has received instructions from the forestery headquarters at Missoula to recall all the fire fighters from the interior of the stricken region and set them to work on the outskirts of the fire zone. The message said: "Save the lives of the men and let the timber go."

There are 35 large fires and many smaller ones on the reservation.

BALLINGER'S VIEW OF IT.

San Francisco, Cal., Aug. 25.—Secretary of the Interior Richard A. Ballinger, returned to this city yesterday after a four days' inspection trip to the Yosemite valley. After spending a few hours here he departed for his home in Seattle. Referring to the recent destructive forest fires Secretary Ballinger said:

"We may find it necessary to revert to the old Indian method of burning over the [illegible] annually at seasonable periods. One thing we intend making every effort to do is to compel loggers to clean up. The litter which has been left in many places has aided the destructiveness of forest fires enormously." He expressed himself as shocked by the vandalism with which the big trees had been treated and in this connection he ordered that a fence be erected around the "grizzled giants."

SAYS CRISIS IS PAST.

Washington, Aug. 25.—Two companies of troops requested by Supt. Morgan, of the Flathead Indian reservation for fire fighting duty will not be required owing to a fall of snow last night, says a telegram received at the Indian bureau today. It is assumed the fires in that section are under control.

Basing his judgment on telegrams from the northwest telling of the fall of rain and snow Forester Pollard today expressed the opinion to war department officials that the crisis had passed in the fight against the forest fires.

NEW FIRE BREAKS OUT.

Seattle, Wash., August 25.—Men, dynamite and supplies were rushed yesterday to Barnes, on the Columbia and Puget Sound railroad, about thirty miles east of Seattle, in a desperate effort to check what is considered the worst fire that has yet broken out in western Washington. D. P. Simons, jr., chief of the forest wardens, sent every man at his disposal. Fire burning about two and one-half miles south of Gamble. It is said to have been started by Indians who wanted a field burned over.

FIRE BEYOND CONTROL.

Chico, Cal., Aug. 25.—A forest fire which has been raging for the last two weeks twenty miles east of this place has passed beyond the control of the forest rangers and the volunteer fighting crew endeavoring to check it. The flames leaped across the road yesterday and the mail stage was unable to get through.

NEW FIRE BREAKS OUT.

Seattle, Wash., Aug. 25.—The forest fire which broke out last night in the Cedar River valley, 25 miles east of Seattle, has increased in fury and is entirely beyond control. D. P. Simons, Jr., chief warden of the Washington Forest Fire association said today his men were powerless and that he would call upon the governor to order out the militia.

FOREST RANGERS DEAD 86.

Spokane, Wash., Aug. 25.—The fact that about eighty-six men of the forest service have perished has been definitely established by reports to the supervisor at Wallace, Idaho.

JURY EMPANELED TO HEAR TRIAL AT AUBURN

Nearly Four Days Consumed in Selecting Men—State Opens Case.

(Special to The Sentinel.)

Auburn, Ind., Aug. 25.—After nearly four days of hard work the attorneys engaged in the trial of Herman Miller for the murder of Columbus Croy at Woodburn, in Allen county, accepted the following twelve men shortly after the noon recess:

J. F. Vian, W. L. Blaker, David Yart, Adam Schilling, John Crause, J. V. Smith, James Farver, Edward Hinkle, J. W. Jackman, Jacob Obendorf, John Loveland and Orion Blair.

As soon as the jurors had been sworn Prosecutor Albert E. Thomas made his opening statement in which he said the state expects to prove that Herman Miller was at one time marshal of Woodburn and that he resigned the office because he did not think the pay sufficient. Afterward he became jealous of Croy, who succeeded him and aided in the commission of a series of small robberies in order to give out the impression that the new man was incompetent and that the town council ought to pay more money and hire him. This is given as the motive for the crime.

Mr. Thomas said he expected to show that Miller went to the Joe Faulkner saloon early on the morning of June 7, 1907, in company with John Baker, John Stout and Fred LaDuke and that after Baker had forced an entrance into the place the marshal was called and that as he approached Stout fired the shot that caused the death.

It has been a most difficult matter to find twelve men who said they would find a man guilty of murder in the first degree for being a member of a party, one of whose members, other than the accused, fired the fatal shot. This caused much delay and the trial will probably extend beyond the two weeks, the time estimated by the attorneys.

David Spindler, surveyor of Allen county will be the first witness and he will introduce a chart he made of the saloon and its surroundings.

LITTLE BUSINESS AT BUILDING.

City Officials in Indianapolis With Improvement Association.

Little business was transacted at the city building today owing to the absence of Mayor Jesse Grice, the members of the board of public works and City Attorney H. G. Hogan, who have gone to Indianapolis as members of the party organized by the Civic Improvement association.

There were about fifty people who made the trip at the invitation of the association and the party left in a special car over the Lake Erie and Western this morning.

STREET CARS IN COLLISION.

Two street cars on the Main street line figured in a collision at 6:30 o'clock this morning. One lost its steps and the other was battered sufficiently to put it out of commission. The accident happened at an hour when the employes of the Wayne Knitting mills were going to the factory and a number of them were delayed twenty minutes. Nobody was hurt.

BOUGHT SHOES WITH MONEY.

Perry Eloff, eighteen years old and living in Whitley county, was arrested here today by Deputy Sheriff Schoenefeld for the theft of $2 and was taken back to Columbia City. He invested the money he stole in shoes.

STRENUOUS COLONEL STARTING ON HIS ALREADY SENSATIONAL TRIP.

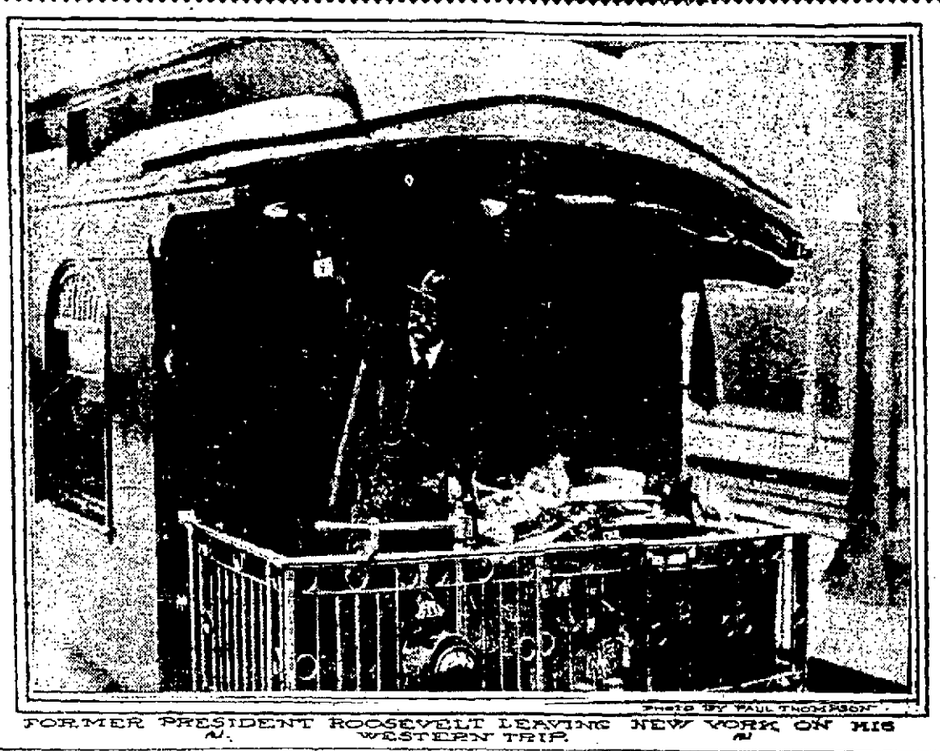

PHOTO BY PAUL THOMPSON

FORMER PRESIDENT ROOSEVELT LEAVING NEW YORK ON HIS WESTERN TRIP.

TWELVE ARE DEAD; THREE WILL DIE

Victims of the Grand Trunk Wreck at Durand, Mich., Not Identified.

BURNED BEYOND ANY RECOGNITION

Locomotive from the Rear Plows Through Sleeper in Which Are Eighteen.

Durand, Mich., Aug. 25.—More than a dozen persons were killed last night on the Grand Trunk railroad in a rear end collision three miles east of Durand, Mich., when eastbound passenger train No. 4 plowed through the Pullman sleeper Nebraska on the rear end of passenger train No. 14.

The fire box of the locomotive of No. 4 fell out and set fire to the wrecked Pullman and many of the victims were burned beyond all hope of identification.

The Dead.

MRS. ALMA WOODWARD, traveling from Bellfield, N. D., to Montreal.

MRS. S. GILPIN, Chicago.

MRS. M'BEAN, of Chicago, missing, but body not identified.

BLONDE WOMAN, about 40 years, believed to be Miss Swinger, of Bellfield, who was traveling with Mrs. Woodward as a trained nurse.

Three charred bodies burned beyond recognition; one being that of a child.

Portions of charred bodies believed to represent from six to twelve persons.

In Flint Hospital.

The following are at Hurley hospital, in Flint, badly injured:

Bert Mitchell, Battle Creek, engineer of train No. 14, head bruised, condition critical; Mrs. G. A. Sholtes, Chicago, aged 28, scalp wound and bruises.

Arthur Watt, Edmonton, Alberta, Canada, aged 33, face and hands burned.

Mrs. Kate McBean, Chicago, aged 63, right leg fractured.

Mrs. Lester Dochler, Tavistock, Ont., Canada, aged 74, leg fractured and bruises.

The injured who were taken to the hospital at Durand are:

George Nelson, Battle Creek; fireman on No. 4, badly scalded. Will probably die.

Clinton A. Davis, Montreal; probably fatally scalded.

Mrs. M. Stoulter, Dubuque, Iowa, upper lip cut and severe bruises.

Locomotive Plows Through Coach.

The engine of No. 4 plowed three-quarters of the way through the sleeping car Nebraska, the last car in train No. 14, catching eighteen persons asleep in the coach. The fire box of the colliding engine then dropped out and the coach in a few minutes was blazing from end to end. As the flames ate their way through the splintered timbers of the coach the cries of the injured ceased and the odor of burning flesh deterred the passengers of the undamaged cars and the farmers who had hurried from their homes to assist in the work of rescue.

No Time to Warn Second Train.

The two trains left Chicago yesterday. No. 14, the first section passed through Durand at 10:02 p. m., and No. 4 at 10:35. The engine of No. 14 was having trouble with its air brakes and two miles out of this city Engineer Mitchell stopped the train and, with his fireman got down underneath the engine to make repairs. Brakeman G. S. Graham, of Detroit, was sent back to place a torpedo on the track and flag the expected second section. But No. 4 came rushing on at a speed of 40 miles an hour and ripped its way through the Pullman car.

The shock of the collision sent the whole standing train a little forward, and Engineer Mitchell with his fireman underneath the stalled engine were badly hurt. Brakeman Graham declares that he placed the torpedo

[Continued on Page Two.]

DR. ALEY ACCEPTS HONORS IN MAINE

Will Take Presidency of Maine University and Leaves Ticket.

CANDIDATE OF DEMOCRATS QUITS

C. A. Greathouse Replaces Him as Candidate for State School Head.

Indianapolis, Ind., Aug. 25.—Dr. Robert J. Aley, state superintendent of public instruction and a candidate for re-election on the democratic state ticket, who was tendered the presi-

ROBERT J. ALEY.

dency of the University of Maine last week, today decided to accept the place. The democratic state committee will fill the vacancy on the ticket caused by Dr. Aley's withdrawal.

Charles A. Greathouse, of this city, formerly county superintendent of Posey county, was selected by the democratic state committee as Prof. Aley's successor on the ticket.

DISCHARGES FOR FOUR.

Judge Anderson Concludes Bankruptcy Proceedings.

Judge Anderson has sent directions that the following four men from northern Indiana be discharged from bankruptcy: Joseph T. Hanna, Fort Wayne; Roy W. Maxwell, Butler; John W. Strawser, Garrett; Henry M. Herbert, Lagrange.

MERRYMAKERS ARE DROWNED.

New York, Aug. 25.—Two lives were lost early today when the excursion boat Majestic, returning to Newark, N. J., from Coney Island, ran down and sank a launch containing a party of merrymakers in Newark bay. The work of rescue was made difficult by the fast running tide and darkness. Mary Kops and David Sunes were drowned.

THE WEATHER.

Washington, August 25.—Indiana—Showers and thunderstorms this afternoon and tonight, much cooler; showers Friday and cooler; brisk to high southwest shifting to northwest winds.

Lower Michigan—Rain this afternoon and tonight, much cooler tonight. Friday partly cloudy, cooler in eastern portion, brisk and high southwest winds, shifting to northwest.

Ohio—Showers and thunder storms this afternoon and tonight much cooler tonight; Friday partly cloudy and cooler; showers near the lake; brisk to high southwest shifting to northwest winds.

Illinois—Partly cloudy and cooler tonight and Friday.

AUGUST FREEZE IN THE ROCKIES

Unprecedented Weather in Colorado and Other Parts of West.

MERCURY FALLS WITH DEEP THUD

Span of Few Hours Sees a Change from Torrid to Winter Weather.

Denver, Col., Aug. 25.—Weather records were broken this morning throughout the Rocky mountain regions.

In Denver a temperature of 39½ degrees was recorded at sunrise, the lowest in the 39 years existence of the weather bureau for any time between June 13 and Sept. 11.

At Cheyenne the mercury reached 26 degrees, the same mark was recorded at Sheridan, Wyo., and 24 degrees was recorded at Lander.

At Laramie street thermometers registered 20.

Killing frosts occurred in many parts of Wyoming.

TEMPERATURE HAS A FALL.

Drop of 49 Degrees Within a Few Hours at Denver.

Denver, Col., August 25.—The temperature here dropped 49 degrees, 13 of which occurred in ten minutes yesterday between 1 o'clock and 8:40 p. m., the range being from 93 to 44. Between 4 and 4:10 p. m., the drop was from 91 to 78. According to United States Weather Forecaster Brandenberg, the sudden change was caused by the contact between the hot air from the forest fire districts of Montana and the snow covered mountains of the continental divide.

ALL RECORDS BROKEN.

No Such August Weather Before Known in Colorado Springs.

Colorado Springs, Col., Aug. 25.—All records for cold August weather were broken this morning at 2:30 o'clock when the thermometer at the government observatory stood at 38 degrees above zero. The coldest previous August weather was on Aug. 24, 1891, when 41 degrees was recorded.

NO GAME AT GRAND RAPIDS.

Rain Caused Postponement and May Make a Transfer.

(Special to The Sentinel.)

Grand Rapids, Mich., August 25.—Although it was raining a little here this morning no very marked effort was made to play the morning game scheduled with Fort Wayne for the reason that the celebration is keeping the people entertained on the streets and the series is not a sufficient counter-attraction to draw any people. Although there has been no direct statement on the subject it is believed arrangements have been made with the league directors to transfer the games to Fort Wayne.

CAMPERS FIRE BOUND.

Portland, Ore., Aug. 25.—Word has been received here that campers at Walsh resort, fifteen miles west of Mount Hood, are hemmed in by fires. Up to Sunday about 200 families were camped there. Since then, however, many have returned home and it is impossible to state at present how many are endangered.

BOTH GOT LONG TERMS.

Dick Brehna, who has been warned a number of times to keep out of the city court, was in again today for drunkenness and drew the limit of $100 and costs and thirty days. John Schiekogal, who has given the police a lot of trouble, drew $10 and costs for intoxication.

GET THE CROOKS BIG AND LITTLE

Roosevelt in Buffalo Speech Puts Breath of Battle Into His Warlike Purpose.

MAKES GOOD ON PROMISE TO GIVE FIGHT

Buffalo, N. Y., Aug. 25.—Theodore Roosevelt pledged himself to the men of Buffalo today to help them and all sincere citizens to fight crookedness wherever it was found.

"I'll help you just as I did in the past," he said, speaking to the Ellicot club, whose guest he was at breakfast, an hour after sun rise. He made a plea for the punishment of crooked and grafting public officials and the election of honest men in their places. A process of gradually but permanently raising the morale of political and business life and said he thought it duty to hunt out crooks and especially crooks of his own party.

Special Foe of Republican Crooks.

"I believe in party government" he said, "but the moment a question of honesty is involved, I recognize no party distinctions; or, if I do make any, it is that it is a little more my business to put the grafter and crook out of public life if he belongs to my party than if to another. This attitude demands that one's attention be fixed not on financial or social status but on conduct."

Nearly 400 members of the Ellicot club and other citizens representing leading professional and business interests and a wide variety of political affiliations awaited Mr. Roosevelt's coming from the New York Central station, where he had arrived from Utica at 6:20 in his private car Republic, attached to a regular train. The club's rooms are high up in one of the city's down town business blocks which was not yet astir with the day's work.

Cheered as He Enters.

As the ex-president entered he was cheered and "America" was sung, with the backing of a regimental band. Breakfast was expeditiously served after which there was less than an hour before the scheduled time of Mr. Roosevelt's departure for Chicago.

The presence of Fred Greiner, republican leader of Erie county, was generally commented upon.

Among those who got an especially hearty greeting from Mr. Roosevelt was "Tony" Gavin, a Buffalo policeman formerly a rough rider. The colonel shook his hand across the table and said some pleasant things in which the words "bully, glad to see you" recurred.

Mr. Roosevelt made good use of the 15 minutes available for his remarks. The men who heard him, who noted his earnestness in dealing with the subject of crookedness and grafting, and who frequently broke in with sharp applause, had in mind his expressions within the past few days to the effect that "They will have all the fight they want."

Attack the Crooks, He Says.

Mr. Roosevelt first dwelt upon a subject of particular local interest—the necessity of preserving unpolluted "the wonderful fresh water supply of the great lakes."

"We claim to be a civilized people," he said. "As such we ought to be able to dispose of our sewage without putting it into our drinking water. So also in the fields of morals, public and domestic," he continued, "there must be no pollution at the sources."

This led naturally to his grimly earnest expression of intention to seek out and bring to accounting grafters, big and little.

"Distrust, however," he said, "financiers who can only see crookedness in grafting small politicians and grafting leaders; distrust also those who can see it only in the financiers. You must attack a man because he's crooked. If poor and crooked attack him. If rich and crooked attack him. In fact, attack the rich crook a trifle stronger. Yes, I will put it—attack him very strongly."

Talks Against Locomotive.

When Colonel Roosevelt appeared on the rear end platform at Dunkirk he was met by a large gathering of railroad men. Within fifty feet of his car an engine was blowing off steam.

"I can't talk against that," protested Colonel Roosevelt, nodding toward the locomotive. The man on the locomotive said he could not stop the noise and the colonel attempted to deliver a brief address.

"I have always admired the railroad men because they have certain qualities I like to think of as typical of Americans. They know how to act each for himself and also in commission. They know how to work. They know how to obey orders and how to act each on his own individuality. The average American in our political, industrial and social life must show just these traits."

The constant noise of the steaming locomotive made speaking very difficult for the colonel, who again protested. "It is really an outrage," he declared. "I cannot talk to that engine."

Then he told the crowd that an engine was "the only thing he could not talk against" and the train moved off, as some of the men shouted, "Do them up at the convention, Teddy."

Col. Roosevelt smiled broadly, but made no reply.

Likes to Be Called "Teddy."

Fully 5,000 persons greeted Colonel Roosevelt when his special train arrived in Erie at 9:29 a. m. The colonel spoke briefly, chiefly along the lines of the earlier speech he made at Buffalo regarding pure water in the great lakes cities. He was met at Dunkirk by a reception committee from Erie headed by Congressman Arthur L. Bates. "Hello, Teddy," was heard from the sea of humanity that lined the station platform when the train pulled into Erie and it was some minutes before the colonel's voice could be heard.

In an undertone to Congressman Bates, who was on the rear platform, the African hunter said: "I used to think it lowered my dignity to have them call me Teddy—but do you know I am getting to like it now."

OUTLINES POLITICAL CREED.

Cleveland, Ohio, Aug. 25.—Theodore Roosevelt outlined his political creed in three speeches today, which he crowded into fifteen minutes.

"There are two prime articles in my faith," he said. "I stand for justice for the rich and poor man alike and the punishment of wrong doing wherever and by whomsoever done.

"If the corporation does wrong, I will clinch it, if I have the power to do so.

"If the poor man does wrong, I'll stand back of the law to see that he gets his deserts.

"I do not distinguish between the man of wealth and the man of poverty so long as both are law abiding citizens, clean men and working for clean government."

Some one asked the speaker what he thought of James R. Garfield, who recently led the Ohio insurgents to defeat at the state republican convention. A progressive cried out: "He's all right."

"Sure," replied Colonel Roosevelt, "He's all right."

The crowd found the conversation enjoyable.

Colonel Roosevelt arrived here at 10:45, it being the third stop in his cross Ohio journey, he having already addressed crowds at Ashtabula and Conneaut. At 11:35 his train left for Toledo, where a ten minutes' stop will be made.

DECLARES WAR ON OLD GUARD.

Utica, N. Y., Aug. 25.—Theodore Roosevelt served notice here that he would wage war without quarter on the "old guard" of the republican party in New York state. Having been drawn into the fight, he says, against his will, he has determined to pursue it to the end, win or loose.

Mr. Roosevelt's attitude was indicated more clearly than at any time before by a statement which he issued today.

The colonel said he was going into the fight with his eyes open and with full realization of the fact that he might not be successful. He said he felt that, on account of the attitude of members of the organization he was at perfect liberty to carry on uncompromising warfare.

Some of Colonel Roosevelt's closest

[Continued on Page Two.]

OSAGE RED MEN ARE RICHEST PEOPLE ON EARTH

Each Member of Tribe is Shown to be Worth $20,000—More to Get.

Pawhuska, Okla., Aug. 25.—Testimony was given before the congressional committee investigating Indian affairs today that each of the twenty-three hundred Osage Indians is worth twenty thousand dollars, which on a per capita basis constitute them the richest people in the world. As their property is held in restriction by the government the Indians have used a great many lawyers, it was stated. One attorney testified he represented twenty-three claimants who demanded that the government place them on the Osage rolls, thus giving them the right to twenty thousand dollars worth of property. The wealth of these claimants, if they are successful, would amount to four hundred and sixty thousand dollars.

Another attorney testified he had been employed to oppose the claims on the ground that if allowed they would decrease the wealth of the tribe. Attorneys fees were paid to keep the Indians off the rolls and fees were paid for putting them on.

A firm of attorneys declared they were to get a contingent fee of forty-two thousand dollars for securing to the Osage tribe seven hundred thousand dollars said to be due them by the government. Information has been given the committee that many white people are anxious to induce the government to pay off the Indians and settle up their estates. It was held that this would result in the Indians rapidly spending all their wealth and soon becoming charges on the state.

MAJESTIC THEATER

Tonight and Friday

Special Matinee Friday.

PRICES....15, 25 and 35 Cents

With EUGENIE BLAIR and Superb Cast of 35 People.

Evening Prices—15c, 25c, 35c, 50c and 75c. Boxes—$1.00.

Saturday, August 27th

Matinee...15 and 25 Cts.

Our New Minister

A Story of Hardscrabble Folks

—By—

DENMAN THOMPSON

and GEORGE W. RYER

Authors of

"THE OLD HOMESTEAD"

Evening 15, 25, 35 and 50c

European School of Music

—Director—

GEORGE BAILHE, Pianist, Successor to Mrs. Ruhland.

Fall Term Opens Sept. 1st

Information as to tuition (Piano, Vocal, Violin), by mail or personal application on Mondays.

5c - AIRDOME - 5c

THIS EVENING, MOVING PICTURES AND ILLUSTRATED SONGS.

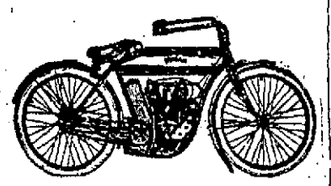

On the Job

Read the reports of open Motorcycle Events in any part of the country. The Indian, R-S and the Thor. Best on the road. Best on the track. Best on hills. Best everywhere. Single or Twin Cylinders. Power, Speed, Comfort, Satisfaction.

Indiana Bicycle and Supply Co.,

Agents for Indian, R-S and Thor Motorcycles.

Headquarters for good Bicycles and Tires. Everything for Motorcycle and Bicycle.

Yes, we do motor and Bicycle repairing. Charges moderate.

111 W. Washington Blvd. Cor Calhoun St.

YOU NEED MONEY

WE LEND IT IN ANY AMOUNT UP TO $100

You can borrow what money you need on your household goods, pianos, horses, wagons, fixtures, etc. You can have from one to twelve months time in which to pay it back.

Our contracts are simple and all transactions are clean cut and private.

$1.20 per week for 50 weeks pays a $50.00 loan.

All amounts in proportion.

Reliable Private

Fort Wayne Loan Co.

Established 1898.

Room 2, 2d Floor, 705 Calhoun St. Home Phone 833.

FORT WAYNE, INDIANA.

Sentinel Want Ads. Pay.

JUDGES SCARCE BUT ONE IS SECURED FOR CASE

Bowser Takes Change in Injunction Suit—Court News.

Judges are a bit scarce in the surrounding counties and it was a most difficult matter to locate one for the trial of the injunction suit filed against S. F. Bowser and company by Archie H. Cook and his wife to prevent the building of a switch across Thomas street.

Telephone messages were sent to Huntington, Columbia City and Bluffton where the judges are on their vacations and eventually Judge J. T. Merryman was secured at Decatur and he agreed to hear the suit. The Bowser firm asked a change of venue from the county but Judge S. L. Morris persuaded the attorneys that it could as well be tried here by an outside judge and as this is the most inexpensive method, it was agreed to.

Marriage Licenses.

Charles H. Leuenberger, 24, jeweler, and Alvina H. Pester, 21.

George F. Koop, 26, clerk, and Ada Cremer, 23.

Wife Asks a Divorce.

Della Karberg has filed a suit asking a divorce from Benjamin E. Karberg, to whom she was married February 19, 1908. She charges that he beat her, called her bad names and threatened to kill her. Emrick & Emrick filed the suit.

TWELVE ARE DEAD; THREE WILL DIE

[Continued from Page One.]

a mile from the rear of No. 14, but that No. 4 paid no attention to it. Engineer Spencer's story is different.

Engineer's Story is Different.

"We were almost upon No. 14 when we struck the torpedo," he says.

"'I heard it all right, but there was no time to stop. I jammed on the brakes and caled to Nelson, my fireman, to jump. I made a flying leap and landed in the ditch. Nelson did

Small child.

not get away fast enough and was caught.

"I tell you the tail lights of No. 14 were not going and the torpedo was placed so close to the rear of 14 that I did not have time to stop."

The crew of No. 14, except the engine crew, are said to have been hired during the recent strike and remained after the settlement.

SAYS TWELVE ARE DEAD.

Detroit, Mich., Aug. 25.—The Detroit Journal estimates the number of dead in last night's wreck on the Grand Trunk at Durand at twelve and gives as a list of dead:

MRS. DAVIS, Montreal.
MRS. LUCY E. GILPIN, Chicago.
Three unidentified women.
Unidentified man.
Five bodies believed to be still in the wreck.

EAGLES PUT ON THE GAG.

Will Let Nothing Out Concerning Alleged Scandal.

St. Louis, Aug. 25.—Officers of the fraternal order of Eagles issued strict orders today following a meeting of the grand aerie last night at which further testimony relative to the alleged diversion of funds by four former grand officers was heard, to prevent news of the details becoming public. Those who discussed the affair were threatened with expulsion. The chief feature today was a parade in which nearly 16,000 Eagles participated.

WILL ASK AN INCREASE.

Estimates of the expenses of the city health department for next year show an increase over those of a year ago for the reason that there is a movement on foot to increase the salaries of the sanitary policemen. A meat inspector has been added and $200 more is asked for the prevention of contagious diseases on account of the addition of new territory to the city. The total asked is $8,000.

SIGN MINE SCALE.

Springfield, Ill., Aug. 25.—Despite the action of the Illinois coal operators in Chicago yesterday in deciding they would not pay the Peoria scale, four coal companies, members of the association and employing 1,200 miners, today signed the scale. They are the West Virginia Coal Mining company, of Johnston City; Girard Coal Mining company, Girard; Fyke Coal company, Junction City, and the Girard Collieries company, at Virgen.

YOU CAN LAUGH AT THE OTHER FELLOW'S TROUBLES if you wear Rogers eye-glasses. In all seasons they are secure and comfortable.

WHY?

Too long a story. Ask your friends who wear glasses.

No charge for examination.

ROGERS EYESIGHT SPECIALIST ANTHONY HOTEL

THESE BOYS CAN HIT WITH THE BIG GUNS OF THE NAVY.

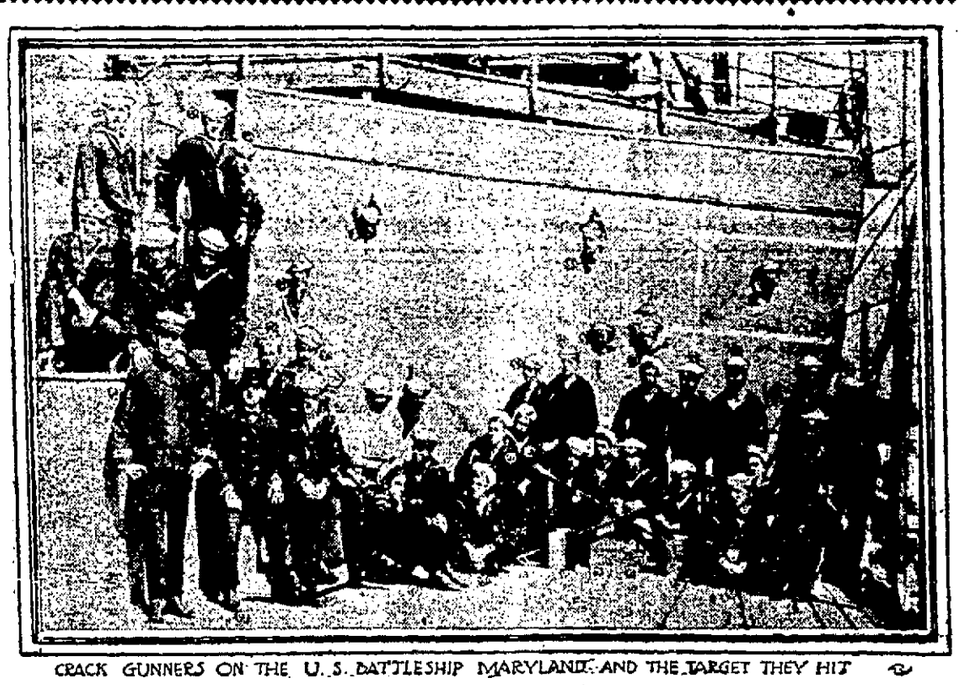

CRACK GUNNERS ON THE U. S. BATTLESHIP MARYLAND AND THE TARGET THEY HIT

Just leave it to Uncle Sam's boys for their markmanship. The accompanying picture shows a group of the smart lads with the target they hit during the recent target practice of the ships of the Pacific fleet in Santa Barbara channel several weeks' ago.

MANY WILL BE THE TALES TOLD AT REUNIONS

88th Reunion at Robison Park and 44th at Waterloo Friday.

Friday will be a day of reunions for the old soldiers of the northeastern part of the state. Those who remain of the valiant band that fought in the Civil war as the 88th Indiana regiment will hold their reunion at Robison park, and the survivors of the 44th Indiana regiment will rally at Waterloo.

Capt. F. F. Boltz, of Bluffton, is the president of the reunion association of the 88th regiment. He will arrive in the city this evening and will be a moving spirit in the events of the following day. A big campfire has been arranged and around this the hundred and fifty or so old soldiers will gather to hear and relate the tales of old.

The leader of the reunion of the 44th regiment at Waterloo is J. W. Hersh, of Avilla. "Joe" as he is generally known to his friends, was hailed as one of the bravest men who fought in the war and the best-known story about him is probably that relating his experiences in saving the flag at one of the big battles. Taking off his coat, his comrades ties the flag about him and told him to 'get" just as fast as he could. Hersh ran for some distance and then found a deserted country house under which he crawled and remained until all was safe.

GET THE CROOKS BIG AND LITTLE

[Continued From Page One.]

friends in the state have told him they were doubtful as to the outcome and he has replied that he himself felt that even though he should be successful in the state convention at Saratoga and such a platform as he desired should be adopted the result of the election would be in grave doubt.

Sees Prospect of a Knifing.

The colonel has told his friends that he did not feel sure that the Roosevelt-Hughes forces would receive unqualified support from the organization at the polls.

Colonel Roosevelt's endorsement of State Senator Frederick Davenport Tuesday was the first step in the fight which he expects to carry on from now until election time. He has decided to go to the state fair in Syracuse on September 17 to speak and at that time may talk politics. He probably will make a number of other speeches both before and after the state convention.

Vice President Sherman who is one of the central figures in the struggle and whom Colonel Roosevelt opposed by his endorsement of Senator Davenport, said emphatically last night he would not talk about the situation. Mr. Sherman has been refusing interviews several times a day and last night he said positively he would have no statement to make at any time, so far as he could see at present.

Colonel Roosevelt spent the day with his brother-in-law, Douglas Robinson, at his country home, 20 miles east of Utica. Late last night he went to Herkimer by automobile and came to Utica by train to resume his westward trip.

THE KNIGHTS OF COLUMBUS.

Their First Outing at Park Was a Big Success.

The first outing of the local council of Knights of Columbus, No. 451, was a big success from every meaning of the word, for the attendance was large, everybody was looking for a good time and each did all he or she could to bring about the good time.

The feature of the outing was the amateur athletic carnival in the afternoon at the Robison park field which had been given over by Manager Williams. Philip Graf and Albert Luley proved to be the big athletic stars among the fun-seekers, these two men finishing first and second respectively in the 100-yard dash and the high jump. There were a number of other events, however, in which everybody was eligible and the entries were large. A ball game in the morning resulted in a victory for the single men's team over the married men's team by a score of 15 to 3. A. Luley and Karthole formed the batteries for the winners, and DeWald and F. Luley for the losers.

The results of the afternoon's athletic events follow:

100-yard dash—First, Philip Graf; second, Albert Luley.

Potato race for ladies—First, Miss Isabel Ehrman; second, Miss Stella Gruber.

Three-legged race—Won by Stier and Luley team.

Bean-in-the-spoon contest—Won by Miss Esther Niedhart.

Sack race—First, DeWald; second, Albert Luley.

Tug-of-war, between married and single ladies' teams—Won by married ladies' team, Mrs. E. J. Ehrman, captain.

Pie eating contest for boys—Won by Master Ehrman.

Running high jump—First, Philip Graf; second, Albert Luley.

The outing was brought to a close by a dance in the evening.

CENSUS BULLETINS.

Buffalo Has Flourished and Denver Has Had Vast Growth.

Washington, August 25.—The population of Buffalo, N. Y., is 423,715, an increase of 71,328, or 20.2 per cent. compared with 352,387 in 1900.

The population of Denver, Col., is 213,381, an increase of 79,522, or 59.4 per cent. as compared with 133,859 in 1900.

CONCERNING TONCA BEAN CROP.

Its Harvesting Difficult and Dangerous—How It Is Picked and Cured.

The Venezuela Tonca bean crop of 1909 was a large one, owing to its being a "third year," there being a large crop every three years. The Tonca bean trees are almost entirely in the thickly wooded and mountainous country along the upper Orinoco and its tributary, the Caura. Although there are some cultivated trees, the most productive are the wild forest trees. The gathering of the crop is dangerous and difficult. The laborers enter the forests in bands of ten and fifteen, carrying with them food to last two or three months. The men generally get fever, owing to the great heat and dampness of the forests, and being entirely dependent on the food supply they take with them, many die of disease and hunger. The fruit is picked up on dropping from the tree and then dried, being subsequently cracked in the most primitive fashion to obtain the nut or bean. These are dried and carried to the nearest port on the river, whence they are dispatched to this city and cured by a treatment in which strong rum is used. The principal market is New York, although some are shipped to London, Hamburg and Paris. They are mostly used in the preparation of tobacco, but they are also used for perfumes.—U. S. Consular Report.

Miss Kate Favery, who underwent a surgical operation Tuesday at St. Joseph's hospital, is getting along very nicely.

Fashion Hint From Paris.

Muslin and lace gown.

ADDITIONAL SOCIETY

Mr. and Mrs. W. E. Davis have returned from a two weeks' outing at Mackinac island and Petoskey, Mich. On their return trip to Petoskey they encountered the severe storm on Monday on Lake Michigan.

Mr. and Mrs. J. W. Schnaufer and Mr. and Mrs. O. E. Peterson left today for a two weeks' tour of eastern cities.

Miss Hulda Hanker has returned from an absence from the city of two months, which she spent in touring Switzerland, Italy, Germany and the British Isles. Miss Hanker also attended the passion play at Oberammergau.

Mrs. Sommers, of 122 Washington boulevard east, and daughter, Marie, are visiting relatives in Dayton, O.

Miss Rubetta Biggs, of Gary, is the guest of Mrs. John Moring, of Wells street, and was the honor guest at Mrs. Moring's weekly "at home" this afternoon.

Mr. and Mrs. Chester Schiefer have started on a trip down the St. Lawrence river. They will visit Montreal and Quebec.

Mrs. A. J. Vesey, Miss Margaret Vesey and the Misses Meinhardt, have returned from a trip to Lake Seneca, N. Y., and other eastern points.

Mr. and Mrs. A. R. Hills left yesterday for St. Ignace, Mich., to remain several weeks.

The marriage of Miss Ada Cremer, of Wallen, and George Koop, will take place this evening at the home of Henry Koop, 2121 Smith street. Rev. Henry Luebr will officiate at the ceremony. Today is also Mr. Henry Koop's birth anniversary.

Mr. and Mrs. W. B. Madara and daughters left yesterday for an eastern trip, including New York, Washington, Philadelphia and other points of interest.

CITY BREVITIES.

The fire department answered an alarm last night from 721 Clinton street, where the building occupied by O. Hoover and owned by Willis Hattersley was supposed to be on fire. There was no loss, however.

George Ortlieb will go to St. Ignace, Mich., this evening.

Isadore and Maurice Seelberg returned this afternoon from New York, where they went on a business mission.

Mr. George McCan, who was operated upon at the Lutheran hospital last Thursday, was taken to his home last night. His condition is very much improved.

Capt. M. A. Duers, of 302 West Lewis street, has just received an invitation to attend the annual reunion ofthe famous old "Iron Brigade" of the civil war. The reunion will be held in Syracuse, N. Y., September 15. Captain Duers was a soldier in company H. of the Twenty-second New York volunteers. It is believed that other survivors of the "Iron Brigade" reside in Fort Wayne and vicinity and to the date of their organization's annual reunion Captain Duers desires to call attention and to say that the invitation includes all comrades.

LARNED HOLDS TITLE.

Newport, R. I., August 25.—William A. Larned, of Summit, N. J., national singles lawn tennis champion of the United States, stepped upon the grand stand court at the Casino today and retained his title by defeating Thomas Bundy, the young player from Los Angeles, who brought the 20th annual aircomers to a spectacular close yesterday when he defeated Beals C. Wright, of Boston, in the first round.

And now Boston is trying to find out why the city spends $3 more a head for its inhabitants than any other city in the United States, and all sorts of excuses are being given by those responsible for the heavy outlay. One man, a member of the chamber of commerce, says that the Hub suffers from a plethora of little politicians, while New York deals with the big fellows, who control the little ones.

TOO LATE FOR CLASSIFICATION.

WANTED—Two single farm hands. Apply Red Line Licensed Employment Agency, 709 Court St.

WANTED—Three machinist helpers. Apply Red Line Licensed Employment Agency, 709 Court St.

WANTED—Ten laborers; wages $2.25 per day. Apply Red Line Licensed Employment agency, 709 Court St.

WANTED—Three boys with wheels. Apply Red Line Co., 709 Court St.

THE DEATHS.

ISRAEL.

Following a five months' illness from tuberculosis, Edward Israel, the son of Mr. and Mrs. Carl Israel, living on the Winchester road, in Wayne township, died at his home Wednesday afternoon at the age of 21 years, 10 months and 19 days.

The young man was recently employed at the Packard Piano and Organ factory, where he was well liked. He was a member of the Emmaus Lutheran church.

The parents and three sisters and three brothers survive—Mrs. John Hoerner, of Fort Wayne; Mrs. Louis Hickman, of Chicago, and Miss Luelle Israel, living at home, and Fred H., Erwin and Lawrence Israel. The remains have been removed to the home of the sister, Mrs. Hoerner, 1245 Huestis avenue.

Funeral services Sunday afternoon at 2 o'clock from the home of Mrs. Hoerner and at 2:30 o'clock from the Emmaus Lutheran church.

HUNT.

Charles Hunt, who has lived in this city for 28 years, died at 11:45 o'clock this morning at his home, 1426 Hanna street, at the age of 45 years, 11 months and 27 days. The deceased was formerly employed by the Brown Trucking company as a teamster.

Five months ago Mr. Hunt began ailing, suffering from several diseases, and his decline since that time had been rapid. His birthplace was in Bellefontaine, Ohio, and he leaves a wife and one daughter, Mrs. Charles Steller, of this city. Also a grandchild and two brothers, H. H. Hunt, of this city, and L. R. Hunt, of Grand Rapids, Mich.

Funeral services Saturday afternoon at 2 o'clock from the residence; interment in Lindenwood cemetery.

ARNOLD.

Mrs. Ettie Arnold, colored, died at 3 o'clock this morning at St. Joseph's hospital at the age of 37 years from a complication of diseases. She recently submitted to an operation. Mrs. Arnold lived at 329 Grand street.

Surviving is one son, Floyd Arnold, of this city. Short funeral services Friday morning at the Schone & Ankenbruck undertaking parlors and in the afternoon the remains will be shipped to Riverdale, Mich., birthplace of the deceased.

BUCKLES.

Word came Wednesday night that Solomon D. Buckles, a former resident of this city, had died very suddenly in Louisville, Ky. The deceased was fifty-one years of age and was a brother to Mrs. J. H. Brimmer and William Buckles, of this city. Several years ago he went south and recently had been a hotel clerk at Owensboro, Ky. The father of the deceased lives in Marion, Ind.

Funeral services Friday afternoon at 2 o'clock from the undertaking parlors of Schone and Ankenbruck. Rev. Wagenhals will officiate.

MARTIN.

Julia Irene, the two-year-old daughter of Mr. and Mrs. Curtis Martin, 3109 Lafayette street, died Wednesday afternoon following a ten days' illness.

Remains will be taken Friday morning to Van Wert, Ohio, for burial.

MAHON.

John Mahon, who moved from this city to Chicago forty years ago, is dead at his home there at the age of 70 years. The deceased was a brother of Mrs. Henry Arnold, of 614 West Jefferson street, this city.

FUNERAL ANNOUNCEMENTS.

Koers.—Funeral services for Marie Koers will be held Friday morning at 8:30 o'clock from the residence, 2021 East Washington street, and at 9 o'clock from St. Mary's Catholic church.

JACKPOT MEMBER TESTIFIES.

Representative Beckemeyer Heard in Browne Boodle Case.

Chicago, August 25.—Representative H. C. J. Beckemeyer testifying in the trial of Lee O'Neil Browne here today admitted coming to Chicago before he was subpoenaed as a witness by the special grand jury. He said that his purpose in coming here at that time was to hold a conference with Representative Robert E. Wilson, regarding the bribery and "jackpot" exposure. Beckemeyer was not allowed to tell what was said at this conference. The witness however was permitted to repeat portions of a conversation which he had with Representative Amnuel Abrahams at the same time regarding the same matter.

"Representative Abrahams told me to stand pat," said Beckemeyer, "and tell the people in the criminal court building nothing. Abrahams said he was going to stand pat because if he told anything we would both get into trouble."

Four more days of the Patterson-Fletcher Co. Great Half Price Sale.

Up-Set Sick Feeling

that follows taking a dose of castor oil, salts or calomel, is about the worst you can endure—Ugh—it gives one the creeps. You don't have to have it—CASCARETS move the bowels—tone up the liver—without these bad feelings. Try them. 9lt

CASCARETS 10c a box for a week's treatment, all druggists. Biggest seller in the world. Million boxes a month.

Miss Hankers

School for Dancing

216-18 Berry Street West.

OPENING DANCE

Tuesday Evening, September 6th.

Beginner's Class will be formed Wednesday evening, September 7th. Hours 7 to 10.

Beginner's First Lesson, Thursday, September 8th, at 8 P. M.

Beginner's Class for Married People, Wednesday, September 14th, at 8 P. M.

Master's and Misses' Classes:
14 to 18 years, Wednesday, September 14th, 4:30 P. M.
10 to 14 years, Monday, September 19th, 4:30 P. M.
4 to 10 years, Saturday, September 24th, 2 P. M.

Class for Clog Dancing, Monday, September 19th 8 P. M.

Application for Special Classes should be made at an early date. The formation of the classes is to be under the exclusive control of the organizers.

Private Lessons in all branches of dancing.

For particulars call the school or phone 2028.

TAKE A KODACK WITH YOU

The Jones Kodak Store

Will show you the full line, $1.00 to $111.00. Pictures finished.

Instructions Free

112 W. Wayne St. Fort Wayne.

MONEY MONEY LOW RATES

THE MAN without the money is the man we're looking for.

WE LOAN small amounts to salaried employes on their on Plain Note. CONFIDENTIAL —PRIVATE

Don't Fail to See Us If You Need Money.

Mechanics' Loan Co.

1104 Calhoun St. Room 1, Second Floor. Home Phone 817.

MONEY MONEY

We Bring the Old Sights Back Again

Distant objects and reading or work as they were in youth without changing glasses.

No more ducking and peering over the line as in the old style glasses—no cement to cloud or come off.

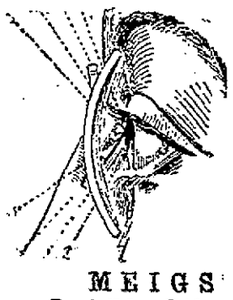

MEIGS Invisible Bifocals

Ground in our own factory at moderate expense.

MEIGS EYESIGHT SPECIALIST LYRIC THEATER BUILDING 1012 CALHOUN ST.

EYES EXAMINED WITHOUT CHARGE

CASTORIA

for Infants and Children.

The Kind You Have Always Bought has borne the signature of Chas. H. Fletcher, and has been made under his personal supervision for over 30 years. Allow no one to deceive you in this. Counterfeits, Imitations and "Just-as-good" are but Experiments, and endanger the health of Children—Experience against Experiment.

The Kind You Have Always Bought
Bears the Signature of
Chas. H. Fletcher.

In Use For Over 30 Years.
THE CENTAUR COMPANY, 77 MURRAY STREET, NEW YORK CITY.

Life Is a Blank When Sight Is Gone

TOO LATE TO GRIEVE THEN!

Now is the time for action—now, when you can come to us for **Consultation** and get our advice and information about your eyes.

THERE IS DANGER IN DELAYS

GRAFFE
916 CALHOUN

FORT WAYNE INDIANA

OLDEST BANK IN NORTHERN INDIANA

POINTS of SAFETY

This bank is safe because—
It is conservatively managed.
It has had seventy-five years of experience and follows only those methods that have been tested and proved sound.
It is under Government supervision.
It has Capital, Surplus and Stockholders' liability of $850,000.00.

OLD NATIONAL BANK
FORT WAYNE, IND.
RESOURCES OVER $3,500,000.00

OPEN A SAVINGS ACCOUNT WITH THE

TRI-STATE LOAN & TRUST CO.

Every dollar deposited with the Tri-State is loaned on Mortgage Security, and helps to build up Fort Wayne. Four Per Cent. Interest paid on all money left four months. Be sure and get one of our small savings banks.

TRI-STATE LOAN & TRUST CO.
811 CALHOUN STREET.
Paid-up Capital $300,000. Surplus $86,000.
Assets Over $4,000,000.
Geo. W. Pixley, Secy. Charles A. Wilding, Prés.

MONEY SAVING

Can be applied in borrowing as well as SAVING. When you need a few dollars, get it where you can SAVE in COST as well as time. See us on your next loan, we GUARANTEE TO SAVE YOU MONEY.

$10.00 TO $300.00

on Furniture, Pianos, Automobiles, Stock Certificates, Life Insurance Policies, Growing Crops, Live Stock, Farming Implements or anything of value in the city or country.

LONG OR SHORT TIME
FORT WAYNE CREDIT COMPANY
Private Loans to Railroad Men.
1224 CALHOUN ST. Opposite Rich Hotel. Phone 535.
OPEN EVENINGS.

Ideal Screens

Now is the time to buy Screens. The Ideal Screens are made to order only and made to fit. Do not sag, warp or stick. No edges to split off. Cannot be taken off from outside and they lock. Are easily hung or removed, will outlast any ordinary screen ever made.

They are the ideal of perfection in modern screen making. Do not buy before getting our prices. Our representative will call.

FORT WAYNE TENT AND AWNING CO.,
NO. 223 E. COLUMBIA ST.

J. C. Peltier
UNDERTAKER
Both Phones No. 25
117 WEST WAYNE ST.

A. HATTERSLEY & SONS
PLUMBERS, STEAM AND GAS FITTERS
ELECTRIC WIRING OF ALL KINDS.
208-212 E. MAIN ST. Fort Wayne.

ON PAYMENTS

An oak finish 8-room home, modern; large porches and cellar; located in the east end, 11 blocks from court house for $2,900.00. $400.00 cash payment will handle this property.

Monroe W. Fitch & Sons,
THE EARTH & INSURANCE MEN.

NO MATTER WHAT TERMS OTHERS OFFER YOU, I UNDERBID.

Consult the specialist with MOST EXPERIENCE if you have private or chronic weakness, disease or deformity.

DR. KOWENSTROT, 820 Harrison St.
MAIL TREATMENT $1.00.

NEWS OF FORT WAYNE'S NEIGHBORS

GRASSHOPPERS DO DAMAGE TO CROPS

Unusually Numerous During the Dry Weather and Attack All Green Vegetation.

Wabash, Ind., August 25.—According to the statements of Adam Miller, a well-known farmer residing six miles north of Wabash, between the Laketon and Manchester pikes, grasshoppers are doing much damage in that vicinity.

Mr. Miller says that the pests have been industriously at work on his farm and that a corn field he has shows the result of their appetites. All of the silk about the corn in a dozen rows around the entire field has been devoured by the devasting pest. And with their march on through the corn much damage will be done.

Scarcely any sort of vegetation escapes the pestiferous insect and the leaves and berries on every elderberry bush along a ditch in his neighborhood has been devoured. The bushes, which line the creek on either side have been stripped of foliage and berries.

The dry season is thought to be the cause of the presence of the grasshoppers in such numbers. Clover fields, where there has been any sort of a second growth, have been visited by the pests in swarms and what clover was able to withstand the drought has been devoured by the insects.

AWARD BRIDGE CONTRACTS.

Noble County Will Spend $1,877.50 for Bridges.

Albion, Ind., August 25.—At a special session of the county board of commissioners at Albion this week bridge contracts amounting to $1,877.50 were awarded to different contractors, the bridge work being necessary on account of the Willow creek dredge which goes through Swan and Washington townships.

There were six bidders in all, but J. J. Kime, of Kendallville, secured the largest bunch of the contracts. He was awarded the abutment work on the Pepple bridge for $233, the iron work on the Montouth bridge for $135, and the iron work on the Gause bridge for $241, a total of $609.

W. M. Burnett secured the abutment work on the Montouth bridge for $269, and the repair work on the Warner bridge for $159.50, a total of $428.59.

J. C. Veazey, of Green township, secured the repair work on the Knach bridge for $212, and the abutment work on the Fetter bridge for $79, a total of $291.

The Elkhart Bridge company was awarded the iron work on the Pepple bridge for $325.50 and the iron work on the Fetter bridge for $223.50, a total of $549.

NOMINATED FOR PROSECUTOR.

Democrats of Noble and Whitley Named Martin H. Spangler.

Albion, Ind., August 25.—Martin H. Spangler, of this city, was nominated by acclamation by the democrats of Noble and Whitley county for prosecuting attorney of this judicial district at the democratic judicial convention held at Wolf Lake. There was a large representation from both counties, Whitley county being entitled to 13 and Noble county to 17 delegates. Congressman Cyrus Cline was present and made an address.

SCHOOL TRUSTEE RESIGNS.

Avilla, Ind., August 25.—The resignation of F. H. Hersh as a member of the Avilla school board, is in the hands of the president of the town board, and action will be taken at the regular September session of the board. Mr. Hersh has been a member of the board for a long term of years, serving as treasurer most of the time.

NOBODY SPARED

Kidney Troubles Attack Fort Wayne Men and Women, Old and Young.

Kidney ills seize young and old.
Come quickly with little warning.
Children suffer in their early years—
Can't control the kidney secretions.
Girls are languid, nervous, suffer pain.
Women worry, can't do daily work.
Men have lame and aching backs.
The cure for man, woman or child
Is to cure the cause—the kidneys.
Doan's Kidney Pills cure sick kidneys—
Cure all forms of kidney suffering.
Fort Wayne testimony proves it.

Mrs. Oscar France, 331 W. Superior St., Fort Wayne, Ind., says: "Both myself and others members of my family have used Doan's Kidney Pills with excellent results and I feel that I am doing nothing more than my duty in recommending this remedy. Doan's Kidney Pills can be relied upon to do their work in a prompt and effective manner."

For sale by all dealers. Price 50 cents. Foster-Milburn Co., Buffalo, New York, sole agents for the United States.

Remember the name—Doan's—and take no other.

DO IT NOW
DON'T WAIT

until tomorrow before you investigate our method of treating Drug, Liquor and Tobacco addictions with Hill's Chloride of Gold Tablets.

We remove desire of patients, we accept for treatment, if directions are followed, and do it without pain or suffering. Can be given secretly without the knowledge of the patient. Testimonials SENT FREE. Give it a Trial.

Price $1.00 per package. Sold and recommended in Fort Wayne at the three stores of

Meyer Brothers Co.
Fort Wayne, Ind.

AUBURN DEMOCRATS OPEN CAMPAIGN

Hon. John W. Kern Will Address the Meeting in That City Tomorrow.

Auburn, Ind., August 25.—The democratic campaign in DeKalb county will be opened tomorrow with a mass meeting which will be held at the Coliseum in this city, one of the largest auditoriums here. The principal speaker will be Hon. John W. Kern, the democratic candidate for United States senator of Indiana, and the indications are that he will be greeted with a large audience.

Chairman Kircher, of the democratic county committee, has made great arrangements for the event and gives assurance that democrats from all over the county, with some from other counties, will be here to participate in the meeting. Besides Mr. Kern there will be other speakers.

In the Miller murder trial, which is in progress at the circuit court, there are several democratic lawyers engaged. Prosecutor Al Thomas and Harry Hilgeman, of Fort Wayne, W. W. Sharpless, of Garrett, and Dan M Link, of Auburn, and it may be that Judge Rest, although a republican, who is presiding, will adjourn court during the afternoon so that these lawyers and others interested in the case can attend the democratic meeting.

DEKALB TEACHERS' INSTITUTE.

Will Be Held at Auburn Three Days Next Week.

Auburn, Ind., August 25.—The teachers' institute of DeKalb county will be held in this city next week, commencing Monday, and will continue for three days. County Superintendent Henry Foe has secured an unusually good list of instructors this year and says it will be the best institute ever held in the county. A feature of the institute will be the evening lectures. On Monday evening S. P. Kahr, of Columbia City, speaks on "St. Paul, the Educator, Preacher and Lawyer," on Tuesday evening Oliver G. Frederick, of Detroit, on "The Place of Imagination in Literature, Geography and Life," and on Wednesday evening Robert O. Bowman, the impersonator, will give a portrayal of character in life and literature.

T. & C. RECEIVERSHIP.

Mr. Mortimer Says It Will End During This Year.

Kendallville, Ind., August 25.—Receiver J. D. Mortimer, of the T. & C. I., accompanied by his wife, were Kendallville visitors while enroute from New York to Milwaukee. In speaking of the T. & C. I. Mr. Mortimer said:

"I am very well pleased with local conditions, and find the line in as good physical condition, if not better than ever before. We are doing a good business, and expect to keep on making such improvements as will secure a still better business.

"About the receivership? Well, there seems to be no clamor on the part of anybody specially to have the receivership end, but it is possible that it will end sometime during this year."

DEATH OF PIONEER.

Mrs. Nellie Moore, an Early Settler of Noble County.

Kendallville, Ind., August 25.—After an illness of five months, Mrs. Nellie Moore, of Wolf Lake, who has been at the home of her daughter, Mrs Frank Deardorff, in Orchard street, died Tuesday afternoon at 4 o'clock, aged about seventy-seven years.

She came to this city in March for a visit with her daughter when she was taken suddenly ill and had been in poor health since.

Mrs. Moore came to this county when a child from Ohio and was one of the early settlers. Among the surviving children is James Moore, of Fort Wayne.

WILL GO TO MISHAWAKA.

Well Known Newspaper Man of Columbia City Gets Promotion.

Columbia City, Ind., August 25.—Ralph M. Hutchinson, for the past two years city editor of the Commercial-Mail, has tendered his resignation and will on the first of September be located in Mishawaka in charge of the news bureau in that city for the South Bend Times. Mr. Hutchinson is a splendid newspaper man and a graceful writer. Since graduating from the Ohio Wesleyan university he has been engaged in newspaper work and has been on papers at Bluffton, Hartford City, Kendallville and Fort Wayne.

IS 75 YEARS OLD.

Wabash Will Celebrate Its Diamond Anniversary.

Wabash, Ind., Aug. 25.—The forty-first annual reunion of the old settlers of Wabash county and the diamond celebration of the foundation of the city of Wabash will be combined into one of the largest times that Wabash has ever had the pleasure of having within her limits on Wednesday, September 7, at the city park. The program that has been arranged by President Weesner is an unusually strong one and consists of music both vocal and instrumental and several addresses by some of the prominent citizens of the city.

WON SILVER MEDAL.

Bluffton, Ind., August 25.—There was a successful silver medal contest held under the auspices of the W. C. T. U. at the Six Mile church Tuesday evening, in which Miss Leota Deam was the winner out of a field of five contestants. Her subject was "The Christian at the Ballot Box."

THE PARTIES SPLIT EVEN.

Republicans Elect the Treasurer and Democrats the Clerk.

South Whitley, Ind., Aug. 25.—M. S. Domer, republican, was elected for town treasurer at South Whitley Tuesday, and Clarence Crissenberry, democrat, was elected for clerk, after a very quiet campaign. The vote stood for treasurer, Domer, 104; Wiener, 101. For clerk, Ginder, 94; Crissenberry, 111. Those who are analyzing the vote are of the opinion that Crissenberry kept all his democratic votes and pulled over ten republicans from Ginder. Outside of these ten votes straight tickets were cast.

A Money-Making Place For You and Your MONEY

$10 $10

Ten Dollars will make you one of the thousands of people who own stock in this store, and are thereby entitled to participate in the profits.

Your Ten Dollar investment will make 7 per cent dividend annually and entitle you to 5 per cent discount on every cent's worth you or your family may buy in this store. Besides this, our co-operative buying organization enables us to sell many lines of merchandise much below usual prices. Ask any of our stockholders what they think of it.

THE PEOPLE'S STORE

$10 $10

DECLINES RE-ELECTION.

Bluffton, Ind., August 25.—Judge Levi Mock is at Chesterton attending the Spiritualistic camp meeting. The annual election of officers will occur on Friday of this week and Judge Mock is interested in them. He has been urged to accept the presidency of the association again for the coming year, an office which he has filled in the past, but he has declined to accept the place again.

SCHOOL TEACHER WEDS.

Columbia City, Ind., August 25.—Mr. Guy E. Wagner and M[illegible] Putnam were granted license [illegible] Wednesday, and the ceremony will [illegible] cur at the bride's home this week. T[illegible] groom is a school teacher, and a [illegible] of Ed Wagner, of Washington tow[illegible] ship. He has been teaching school [illegible] two years, in Jefferson township. [illegible] bride is a daughter of Perry Putn[illegible]

HOT-WEATHER DIARRHEA

In the summer people of all ages are very subject to "running of the bowels." Germs get into the food or water, find their way into the intestines and keep irritating them so that there is a constant desire to have movement. It is very weakening, destroys appetite, disturbs sleep and produces an itchy feeling that many suppose to be piles. There are many "quick cures" for this aggravated form of dysentery, but they usually contain a narcotic, and that is dangerous. Others try salts and laxative waters, but they have no permanent effects. It takes a remedy with ingredients such as are combined in Dr. Caldwell's Syrup Pepsin to drive out the trouble-causing germs, to clean out the intestines, to strengthen the stomach and enliven the liver. Ordinary remedies cannot do this, but it is a well known fact that Dr. Caldwell's Syrup Pepsin does do it. Thousands use it every summer for this very purpose. Go to your druggist today and buy a 50 cent or $1.00 bottle and see what it will do for you. It is guaranteed to do what we claim or money refunded. It has enabled thousands of families to cure themselves of simple ailments. If you have never tried it send your address for a FREE SAMPLE BOTTLE to

USE DR. CALDWELL'S SYRUP PEPSIN

DR. W. B. CALDWELL, 400 Caldwell Bldg., Monticello, Ill.

BUYS MONTPELIER RESTAURA[illegible]

Montpelier, Ind., Aug. 25.—A d[illegible] was closed yesterday by which Jo[illegible] Murphy disposed of his interests [illegible] the city restaurant to H. H. Heina[illegible] of Fort Wayne. The new proprie[illegible] took charge at once and may decide [illegible] move here in the near future. At pre[illegible] ent he is running a restaurant in F[illegible] Wayne.

FOLEY KIDNEY PILLS.

Tonic in quality and action, qu[illegible] in results. For backache, head[illegible] dizziness, nervousness, urinary [illegible] ularities and rheumatism. [illegible] Bros.

WANTED — By yo[illegible] man, place to work [illegible] board while attending [illegible] ternational Business co[illegible] Phone 504.

Manufacturers' Sample Kitchen Cabinet

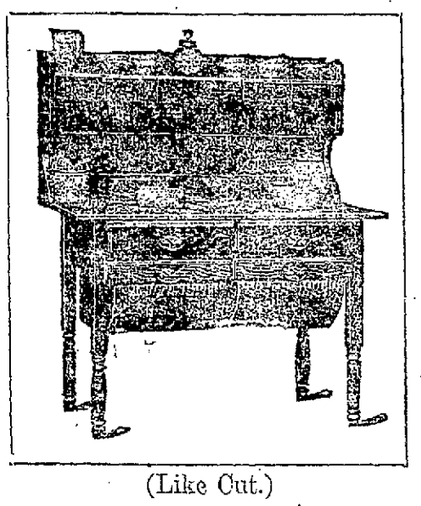

(Like Cut.)

Made in oak or maple. This Cabinet makes kitchen work a pleasure.

Regular Price..... $8.00
MANUFACTURERS' SALE PRICE..... $4.48

Indiana Furniture Co.
121-123 EAST MAIN STREET.

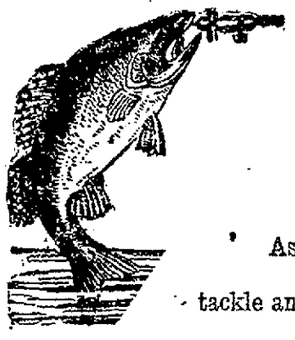

FISHING TACKLE

For the professional as well as the amateur. It's not the expensive outfit that catches 'em but tackle of the right kind.

Ask anybody who has seen our variety of up-to-date tackle and see if they wont tell you it's the best in the city.

Better see for yourself and you will admit it too.

F. M. SMITH & CO.--Sporting Goods

50 cents each SPECIAL 50 cents each

Sterling Silver Tea Spoons, $3.00 for Set of Six

807-809 Dallas F. Green Calhoun St.

The Fort Wayne Sentinel

EVERY EVENING EXCEPT SUNDAY

By E. A. K. HACKETT.

10c per Week. Weekly, per car. $1

at the Postoffice, Fort Wayne, as second-class mail matter.

XXII.....NO. 22

OUR TELEPHONES.

Rooms.....650
Rooms.....173

RSDAY, AUGUST 25, 1910.

TONIGHT.

ients—"The Light Eternal" at Majestic; motion pictures at ne, Lyric, Casino, Hippodrome, Pearl, Fairy and Gaiety.
—Carpenters and Joiners; Iron lers; Lathers.
ttles—Fort Wayne, 116, Knights thias; Harmony, 19, I. O. O. F.; e Commandery, Benevolent n; Knights and Ladies of Honen Hur Court, 96; Rescue and Homesteads, Brotherhood of American Yeomen; Elks.

ROOSEVELT AND TAFT.

Supreme leadership in the republican party begins to assume the appearance of a vast confusion. President Taft is the titular head of the party and nominally its leader, but Colonel Roosevelt appears to be exerting such moral influences as may almost be said to clothe him with the actual vestments of leadership.

Colonel Roosevelt or somebody or something is forcing a change of policy. No longer have the reactionary speed of Aldrich or the standpat doctrine of Cannon the flavor of accepted counsel in the tent of the chief. The president has broken with Cannon in a fashion that puts upon eminent standpat "old guards- of New York some odium of ery in his dealing with Mr. Taft. has proclaimed a reform of his ions upon the Aldrich tariff act. has gone far afield to put himself e with Colonel Roosevelt. In President Taft is trying to save arty. What has moved him? Colonel Roosevelt is the recognfount of political wisdom and l fighting head of the element republican party that has the al strength is not to be deDoes the president recognize or apprehend a rivalry for the whereof he had supposed himurely possessed? Looks not a e one or the other.

el Roosevelt is journeying over part of the west. He is showself and being heard in a vast that is the home of insurgency fair fields of progressiveness. rm for his policies himself and stir the people of the west to ate themselves anew to these

Mr. Roosevelt may not be the actual reins of leadership, is more than evident that he not to lose his moral hold upon ple.

FIGHT ON LAFOLLETTE.

d States Senator Robert M. lette will sweep the republican aries of Wisconsin like a prairie His enemies concede him a ma- of 20,000 and his friends claim to one hundred thousand. La- will be nominated by popular to succeed himself in the senate. t there exists a doubt that the of the republican party and of aps a majority of all the people Wisconsin can be carried out in the slature. Wisconsin standpatters, represent predatory politics, and railway interests that touch not Wisconsin but the whole country, determined to destroy this tribune e people if it can be done. This ossible only in the event of a tween the standpats and the s on the one hand and demon the other. It is possible, alrobable, that the progressive of republicanism in Wisconsin y independent and progressive ts of democracy will be able to pletely sweep the state with om of wrath against instituted e and organized spoliation that bination of the depredatory in publican party with the mer- in the democratic party can against the legions of the peo-

ll be a solemn pity when for pty husks of victory or the f office the democrats of Wisor any other state ally themwith the elements that emhat there is of political and s enmity to Robert M. LaFol-

Moros, of whom is comprised four-fifths of the population of e island of Mindanao in the Phillippine archipelago, have taken pains to inform Secretary of War Dickinson that they want the government of the United States to keep its grip on sovereignty over there. The Filipinos of Mindanao, on the other hand, want independence. The Filipinos would of course expect to govern the island. The situation that inevitably would ensue from such an arrangement would be bloody enough no doubt. The Moros know from what source the blessings of peace are likely to flow, and they do not want the stream stopped up. Independence for the Philippines or any part of them is not a near prospect.

Hon. Bob Miers, of Bloomington, is picking Hon. Champ Clark for the democratic presidential nomination in 1912. The man from Missouri is all that democrats can hope to find in any democrat, but to Indiana democrats he presents one serious and irremedial defect—he is not Governor Thomas R. Marshall. Otherwise Champ Clark is all right and will do. Certes, he will make a mighty fine man for the second place if things fall out that way.

It may be there is neither enough nor the right kind of law to control the automobile scorchers, but at least let the most be made of what law there is. The whole matter should not be permitted to go by default just because there are flaws and shortcomings in ordinances and statutes. Put on the screws some and less will be necessary.

President Taft having shed his dignity in the interest of concord and victory can await November results with considerable confidence of being able to reflect if worse comes to worst that "thou canst not say I did it."

Joe Sibley's head ached and his eyes hurt him, so he jumped the republican congressional ticket in the Twenty-eighth Pennsylvania. Joseph may before long begin to feel sharp pains in the region of the love of liberty.

An old guard in New York seems to be coming into about the rating of a black guard. Spurned by Taft, kicked by Roosevelt, repudiated by the rank and file, the guard is serving anything but a pleasant vocation.

And Hoke Smith—he has come back. May begin soon to look for your Uncle Adlai Stevenson on his third return trip and for your great-Uncle Gass Davis tripping his steenth journey over the home stretch.

Finally it can be seen that the Calhoun street pavement is going to be completed within the life time of men now living. That was more than seemed to be a reasonable prospect a month ago.

Revise the "best tariff law the country has ever had" for a campaign keynote? That will help some in Iowa and Kansas, at all events.

Also it appears Indiana remains the center of population as well as of literary output.

Looks a good deal as though Sunny Jim Sherman was going to be Cannonized.

DENIES ENGAGEMENT REPORT.

Jere S. Lillis Refutes Story of Intention to Wed Mrs. Cudahy.

New York, Aug. 25.—Jere S. Lillis, who was bound and beaten in the Kansas City home of John P. Cudahy, denied yesterday that he will marry Mrs. Cudahy, who has just obtained a divorce from her husband on the grounds of incompatibility. "Any report that Mrs. Cudahy is coming east to meet me," he said in his hotel here yesterday, "and that we are to be married, is absurd on the face of it. We have not corresponded and I don't know anything about her. I have no intention of marrying any one. Moreover, I could not marry Mrs. Cudahy if I wanted to. There are religious obstacles in the way. I want to be left alone. I am staying here with my two sisters and I should prefer that the public cease its interest in me."

TOWN FIGHTS ANNEXATION.

Taken Into Mishawaka. Citizens Prefer Joining South Bend.

South Bend, Ind., August 25.—The fight of River Park citizens to prevent annexation to Mishawaka is waxing hot and a mass meeting has been called for Friday night. The city of Mishawaka early this week adopted an ordinance extending the limits of that city to South Bend, and thus taking in River Park. The latter town of 1,526 people desires annexation to South Bend and the attempted grab by Mishawaka is bitterly resented.

MRS. FLETCHER DEAD AT 91.

Chicago, Aug. 25.—Private dispatches here today report the death of Mrs. Julia A. Fletcher, widow of Stoughton A. Fletcher, of Indianapolis, Ind., founder of the Fletcher National bank and the Stoughton A. Fletcher bank. Mrs. Fletcher died at Green Cove Springs, Fla. She was 91 years old.

Engaged After Romance Beginning Seven Years Ago

HELEN WARE.
PHOTO.—BY SAKONY.

New York, Aug. 25.—What some of their friends have predicted for some time has come true. Miss Helen Ware, the talented young actress, who has just won her way to the stellar ranks, is engaged to Macey Harlam, a well known and popular actor and member o fthat agreeable coterie of theatrical men, the Lambs. No formal announcement has been made as yet, but their intimate friends are in the secret, and the pleasant news got around.

The romance began seven years ago, when both were members of Robert Edeson's company in "Soldiers of Fortune." That was the last play in which they appeared together, but the friendship begun there was continued and has ripened into love.

Miss Ware, a California girl, has won her way rapidly to the front in the last few years.

GAYNOR'S NECK WOUND HEALS.

Mayor Eats Heartily and Will Be Given Three Meals Daily.

New York, August 25.—The bullet wound in Mayor Gaynor's neck has healed on the outside and the irritation of the throat caused by granulation on the inside has ceased. The mayor ate heartily today and went back today to his regular diet of three meals a day. He was allowed to take a little exercise in the hospital corridors. No bulletins are now issued and only the hospital physicians are in attendance. There will be a consultation of physicians toward the end of this week to fix the date at which it will be wise to allow the mayor to leave.

SON OF REVOLUTION DIES.

Los Angeles, Cal., Aug. 25.—George Washington Peachy, one of the argonauts of California, and one of the few men living whose father took part in the war of American independence, died here yesterday, aged 81. The records of the Sons of the Revolution show that Mr. Peachy's father, Benjamin Peachy, enlisted in the continental army in the spring of 1777.

WASP STING BRINGS DEATH.

Watertown, N. Y., Aug. 25.—Mrs. Frank Dimmock, 66 years old, of Natural Bridge, while picking berries in a field near her home, was stung on the arm by a yellow wasp, walked a few feet and dropped dead.

White Dress Parade At Robison Park

Queen of the Carnival Will be Chosen from Sweetness She Radiates.

To be chosen Queen of the Carnival on Wednesday, August 31st, at Robison park does not mean that the young lady be imperious, haughty or commanding. It means that she be gentle and modest and sweet. It signifies a natural grace and manner and a kindly disposition and regard for the feelings of others. It means a sweetness and light that shines out from her countenance and that radiates from her personality just as the light is reflected from the diamond. There is this difference, however. The diamond borrows its light, while hers originates within her self. The highest beauty of a rose lies not in its sepals nor in the tint of its petals, but in the perfume of the gracious depths. So the highest beauty of the Carnival Queen will lie in the fragrance of her heart. Then she will be modest and sweet and everything about her personality will suggest the queenly girl. Of course, the judges will have a difficult task in selecting the Queen because there are so many queenly girls in Fort Wayne, but someone will be chosen. She will ride in the queen's carriage drawn by two white ponies. Mr. Williams wants her picture, too, for the newspapers so that all the people in Fort Wayne may see the Carnival Queen. Next year she will be invited to ride in the queen's carriage in the original procession and will sit beside her successor chosen in 1911.

I hereby enter my name to appear in the Girls' White Dress Parade at Robison Park, Wednesday, August 31st.
Name .....
Age .....
Address .....

Mamma, take me to the playground at Robison park. 8-5-to sp 1

Helps Those Sick Kidneys

Rheumatism with its accompanying pains and tortures, is the result of a decreased action of the kidneys which results in an accumulation of Uric Acid in the blood.

Treatment should commence with the first hint of kidney trouble.

Those almost insignificant pains in the small of the back mean trouble—it's a warning of kidney weakness—inability to separate the poisons from the blood.

The action of the kidneys is incessant—they work constantly and in company with the liver and bladder strive to purify the blood and keep the system free from poisons. They should have help—if they become weakened and neglected it means Rheumatism or Bright's disease.

If you would avoid these dangerous diseases use Nyal's Stone Root Compound—start with the first symptoms and make sure that the kidneys are restored to their normal strength and activity.

Nyal's Stone Root Compound was devised for that very purpose—to assist the kidneys, bladder and liver in their functions and rid the system of Uric Acid and other poisons. Does it too.

Fifty cents and one dollar the bottle.

Ask the Nyal Druggists.

D. & N. Pharmacy, 624 Calhoun St.
Loesch Drug Store, Cor. Barr and Wayne Sts.
Meinzen Drug Store, 1129 Maumee Ave.
Hutzell's Drug Store, 1402 West Main St.
Jacob Bill's Drug Store, 1401 E. Creighton Ave.
Clapesattle Drug Store, 2514 Broadway.
Zimmerman's Drug Store, 1312 Broadway.
Holham's Drug Store, 1706 Calhoun St.

WHERE HUGHES WILL LIVE IN WASHINGTON.

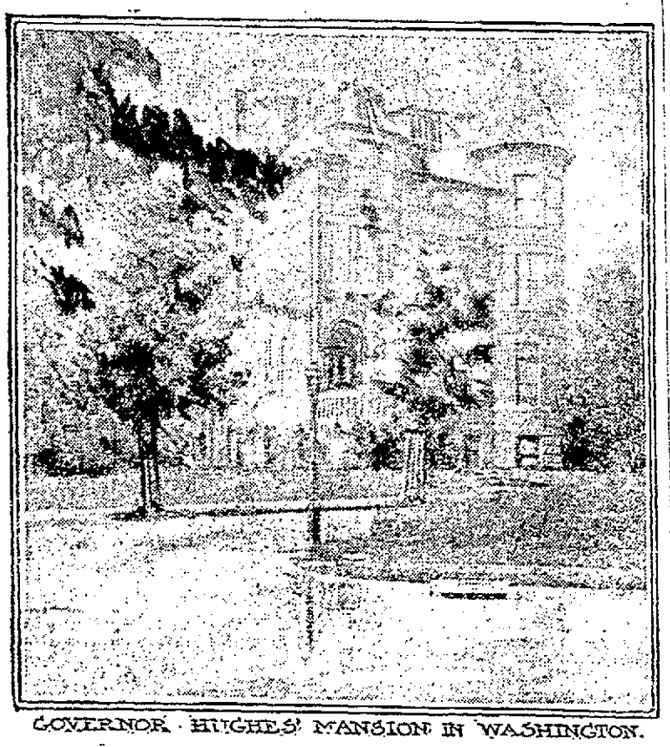

GOVERNOR HUGHES' MANSION IN WASHINGTON.

Governor Hughes, of New York, who is to become an associate justice of the supreme court of the United States in the fall, has leased a house at No. 2,1 Massachusetts avenue, northwest, Washington, D. C. It is a brown stone and brick structure of three stories basement and tower, and is surrounded by rather spacious grounds. The house just west of Sheridan Circle. It stands among some of the finest residences in the capital.

HOSTILE TO STATE PURE FOOD LAWS THEY SAY

Bingham and Barnard Flay Federal Department of Agriculture.

Indianapolis, Ind., Aug. 25.—Indiana demonstrated her ability to "come back" in the benzoate of soda hearing at Washington, D. C., according to Attorney General Bingham and H. E. Barnard, state food and drug commissioner, who returned from Washington yesterday.

Attorney General Bingham characterized as a "raw deal" the attitude of the department of agriculture. He is convinced the state is now prepared fully to defend the suit filed by the complainants. He resented in no unmistakable terms what he charged as an attempt of the United States officials to dictate tacitly the internal policy of this state on pure food legislation. Mr. Bingham was pleased with the successful culmination of the fight, notwithstanding, as he said, "that Indiana was hampered on every hand by the agricultural department."

Mr. Barnard charged the department of agriculture with having denied to the Indiana state board of health the right to take the depositions of Dr. Wiley and his "poison squad" after certain officials high in the department had asked the national pure food experts to testify in favor of the complainants, Curtice Bros. and Williams Bros. and others, in the Indiana case.

Denies Right to Enforce Laws.

"The department of agriculture placed itself in the position of virtually denying to the state of Indiana the right to enforce pure food laws similar to those enforced by the department," said Mr. Barnard. "Its position was the most ridiculous that has ever come under my notice. It compelled us to take our case to the supreme court of the District of Columbia and contest there our right to take the depositions of Dr. Wiley and his poison squad on the effects of benzoate of soda as a food. Judge Barnard was not long in according us the right we sought. The department of agriculture, itself, opposed us with counsel."

That a mass of evidence was gathered sufficient to prevent the plaintiffs in the benzoate of soda case from obtaining an injunction against the enforcement of the Indiana laws is the belief of both Mr. Barnard and Attorney General Bingham, who also returned from Washington yesterday.

Believes Injunction Sure.

"For the first time in two years Dr. Wiley was permitted, in a way that can not react against him personally, to tell just what he thinks of benzoate of soda," said Mr. Barnard. "Since the reversal of his decision against benzoate by the department of agriculture, following the favorable findings of the Remsen board, Dr. Wiley has been practically barred from any further discussion of the question.

"At last he had an opportunity to discuss in detail the conclusions reached in his personal analysis and tests made with his own assistants. These assistants were given benzoate of soda in small quantities and the effects carefully noted. After repeated experiments the finding was announced and from that moment the attack upon Dr. Wiley has continued."

Curtice Bros., of Rochester, N. Y., and Williams Bros., of Detroit, Mich., are large packers and canners of pickles and other vegetables. They use benzoate of soda as a preservative and sought to prevent the enforcement of the ruling against its use by obtaining an injunction. They were denied an injunction in the lower courts and appealed to the federal court. The case will be heard this fall.

The International Business College now has five thousand graduates holding good positions in this city and surrounding territory. There is a good chance for you. Enroll now and start Aug. 29. Call at office or phone 504 for further information. 8-9-tf

FOR RENT—Suite of 4 office rooms, 110-112 W. Wayne St.; rent $20 per month. Apply Sentinel office. 8-1-tf

Settle in California

where an all-the-year-'round season and rich soil will enable a man to earn a good living on one acre of ground.

Low One-Way Colonist Fares in Effect Daily from August 25 to September 9, 1910

over the

Union Pacific
Southern Pacific

Electric Block Signals

Through trains—comfortable tourist sleepers—excellent dining car meals and service.

For tickets and general information, call on or address

W. H. CONNOR, General Agent
53 E. Fourth Street, Cincinnati, O.

(426)

THE BOSTON STORE

The Great Money-Saving Store, Always Giving Its Patrons Many Specials to Select From.

Ladies' Dark House Wrappers at 79c; worth $1.00.
Ladies' Long Kimonas at 79c; worth $1.00.
Ladies' Long Kimonas at $1.25; worth $1.75.
Ladies' Gingham Petticoats at 45c; worth 75c.
Ladies' Gingham Petticoats at 85c; worth $1.25.
Ladies' Shopping Bags at 50c; regular price 75c.
58-inch Bleached Table Linen at 25c; worth 35c.
Turkish Bath Towels (large size), at 10c and 12½c each.
10-4 Cotton Blankets (full size), at 50c a pair; worth 65c.
Hemmed Bed Spreads at $1.00; regular price $1.25.
Couch Covers (Roman striped), at 69c and 85c each.
Ruffled Curtains at 25c a pair; worth 35c.
Window Shades at 23c and 25c each.
Cotton Towels (large size), at 8⅓c and 10c each.
Brown Twilled Toweling at 5c a yard; worth 7c.
Light and Dark Outing Flannel at 5c a yd.; worth 7c.
Light and Dark Outing Flannel at 8c a yard; worth 10c.

All Summer Goods Will be Sold Regardless of Cost to Close Out.

WM. HAHN & CO.
The BOSTON STORE

Klaehn & Melching
UNDERTAKERS and EMBALMERS
—205 WEST MAIN.—
Office—Home Phone 223.
Best of Services at Reasonable Prices.
PRIVATE AMBULANCE.

Elastic Trusses FITTED and Guaranteed
W. O. Gross M. D. Cor. Barr-Washington Fort Wayne, Ind.

You cannot lose by buying a farm today. We have 100 farms listed, any one of which will make the purchaser money. Ask us about them.
Monroe W. Fitch & Sons,
THE EARTH MEN.

DR. MARY WHERY
PHYSICIAN AND SURGEON
Office and Residence—404 Berry St. East.
SPECIALTY—Diseases of Women.
Telephone 470. Hours—9 a. m., to 3:30 p. m., and 7 to 9 p. m.

ELECTRIC TALKS
NO. 5

In Talk No. 4 I showed that for the twenty-two months our city lighting plant has been in operation the profit and the savings it has made to the taxpayers of the city has amounted to $166,959.83, a sum as large as the entire first cost of the plant. Even Mr. Page ought to admit, therefore, that we do not need to figure interest any longer.

Judging from the profit shown by the plant during July, one of the poorest months in the year, the average profit per month on the present business of the plant will be at least $3,000, or $36,000 per year. If with 1,500 commercial customers the plant shows a yearly profit of $36,000, what will that profit be when the city has 5,000 commercial customers, which the new machinery now being installed will efficiently serve? The figure of profit would be so large that I am going to let each of you figure it out for yourselves. The operating expenses will be but a trifle more in serving 5,000 customers than it is in serving 1,500, thus making the percentage of profit greater. That will explain why within a few days after the city council of 1902 to 1906 gave away the electric light franchise, now owned by the traction company, that the fortunate Fort Wayne capitalists receiving it were enabled to go to New York and sell it at a profit of about a half a million dollars.

Many taxpayers protested against this proposed action of the city council and told its members the franchise could easily be sold for $500,000, but for their pains were only sneered at and abused.

It also explains why the Wall street speculators, who first bought the franchise, only had to hold it a few days longer when they again sold it to the Wabash Valley Traction company, as I am reliably informed, for over $700,000. Experts said the starved and run down plant which went with the franchise was not worth $100,000. And now the traction company wants the difference, $600,000, back at the expense of the taxpayers of Fort Wayne. Well, if the taxpayers of Fort Wayne had gotten that $600,000 paid for the franchise in the first place it would have been a different matter. But they didn't, and so they forced into the franchise itself, where all might read and be warned, the following sentence:

"Section 13. It is further understood and agreed by and between the parties to this contract that said party of the first part (the city) reserves the right to at any time engage in the manufacture and distribution of electricity, on its own account, for public and COMMERCIAL purposes, and nothing herein contained is to be construed as a limitation upon the rights of the said first party (the city) to engage in such business."

D. N. FOSTER.

Cut this out for future reference.

THE BARGAIN WEEK

OUR GREAT HALF PRICE SALE

Is attracting more attention than ever. We are adding many staple suits to the Half Off Racks. Don't overlook our great offer of Top Coats and fancy light weight Fall Overcoats at Half Price. The weather will not be so warm tomorrow. A Top coat or light weight Overcoat will be very comfortable tomorrow night. **Read the prices and profit by this great sale.**

MEN'S FANCY SUITS
HALF PRICE

$30.00 Suits go at.....$15.00
$25.00 Suits go at.....$12.50
$20.00 Suits go at.....$10.00
$15.00 Suits go at.....$ 7.50
$10.00 Suits go at.....$ 5.00
$ 8.00 Suits go at.....$ 4.00

All blue, black and staple suits will be discounted 20 per cent. This will make a $25 black suit $20.00.

BOYS' FANCY SUITS
HALF PRICE

$30.00 Suits go at.....$15.00
$22.00 Suits go at.....$11.00
$15.00 Suits go at.....$ 7.50
$12.00 Suits go at.....$ 6.00

All blue, black and staple suits will be discounted 20 per cent. This will make a young man's $20 blue serge suit $16.

ALL TOP COATS
HALF PRICE

$30.00 Top Coats go at.....$15.00
$25.00 Top Coats go at.....$12.50
$20.00 Top Coats go at.....$10.00
$15.00 Top Coats go at.....$ 7.50
$12.00 Top Coats go at.....$ 6.00
$10.00 Top Coats go at.....$ 5.00

FANCY LIGHTWEIGHT FALL OVERCOATS
HALF PRICE

$30.00 Overcoats go at.....$15.00
$25.00 Overcoats go at.....$12.50
$20.00 Overcoats go at.....$10.00
$15.00 Overcoats go at.....$ 7.50

All staple overcoats will be discounted 20 per cent.

Sixty odd suits, $12 to $25 in price, will be sold at $3.75 each.

RAINCOATS ONE-FIFTH OFF

AUTOMOBILE DUSTERS
HALF PRICE

FANCY TROUSERS
HALF PRICE.

All fancy Scotch trousers will be sold at half price. All staple trousers will be discounted 20 per cent.

Children's Rompers half price.

All blue, black and fancy straight knee pants half price.

All Boys' Fancy Caps half price.

Blue Serge discounted 10 per cent.

All Children's Wash Hats half price.

All Children's Straw Hats half price.

Wayne Knit Plain Black 50c Lisle Hose, half price.

$1.00 Porus Knit Union Suits half price.

50c B. V. D. Underwear half price.

Sixty children's $1.00 Plaited Waists half price.

50c Poros Knit Underwear half price.

CHILDREN'S FANCY KNICKERBOCKER SUITS
HALF PRICE.

$15.00 Suits go at.....$7.50
$12.00 Suits go at.....$6.00
$10.00 Suits go at.....$5.00
$ 6.00 Suits go at.....$3.00
$ 4.00 Suits go at.....$2.00
$ 2.50 Suits go at.....$1.25

Staple suits discounted 20 per cent. Blue serge 10 per cent.

ALL FANCY NECK-WEAR
HALF PRICE.

Blacks, white and plain colors discounted 10 per cent.

FANCY VESTS HALF PRICE.

JEWELRY SETS HALF PRICE.

Children's Peter Pan Waists half price.

Children's Wash Suits one-fourth off.

All Children's Straight Knee Pant Suits half price.

$1.00 Sea Island Balbriggan Underwear, ecru or blue, half price.

$1.50 Scriven's Knee-Length Union Underwear half price.

50c BELTS HALF PRICE.

SUSPENDERS HALF PRICE.

500 dozen White and Colored Bordered 5c Handkerchiefs half price.

300 dozen White and Colored Bordered 10c Handkerchiefs half price.

ALL FANCY HOSIERY HALF PRICE.

NEGLIGEE SHIRTS (for White Collars) HALF PRICE.

MEN'S STRAW HATS HALF PRICE.

MEN'S PANAMAS HALF PRICE.

Two hundred 50c, 75c and $1.00 Caps will be sold at 10c.

Trunks, Suit Cases and Traveling Bags one-fifth off.

No Goods will be charged or sent out on approval. We will return your money if you want it. Positively no goods sold to other merchants who are in our line of business.

PATTERSON-FLETCHER CO.

"THE STORE"

IN THE CITY'S CHURCHES

"PROBLEMS OF YOUNG MEN."

Distinguished Orator to Speak at Railroad Y. M. C. A.

Prof. W. L. Clark, of Lexington, Canada, will be the speaker Sunday afternoon at the Railroad Y. M. C. A. rooms at the regular 3 o'clock devotional services. His theme will be "Problems of Young Men."

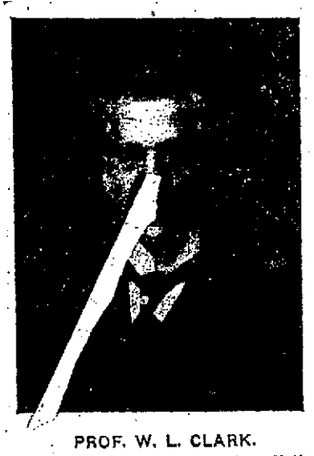

PROF. W. L. CLARK.

Prof. Clark is one of the distinkuished speakers of the country and has won a wide reputation in the discussion of the problems affecting young men. Secretary Burns has received high commendation of his abilities and the lecture will be one of interest and value to men. The address is for men only and only men are invited to the meeting of next Sunday afternoon.

* * *

EPWORTH LEAGUERS.

Will Have Charge of Mission Meeting Tonight.

The meeting tonight at the Rescue Home and Mission, on East Columbia street, will undoubtedly be an interesting one. It will be in charge of the United Epworth leagues of the city. These young people are enthusiastic Christian workers and the talks made by them will give the meeting an interest that ought to secure a large attendance. Superintendent Cooper invites everybody to attend. The mission is doing a great reform work in our city, evidence of it being shown every week in the men and women picked up from out of their sins and put in the way of leading honest, useful Christian lives.

* * *

REV. FATHER M. J. BYRNE

Recovering at Lafayette from a Serious Illness.

Rev. M. J. Byrne, formerly of this city, now rector of the St. Ann's Catholic church at Lafayette, has been seriously ill for several days at his home in that city and on Tuesday evening suffered a heart attack that alarmed his many friends. All during the night his condition was considered critical and his physician remained with him until morning. News from Lafayette today is that he is better. Father Byrne had been suffering from malaria since his return a few weeks ago from a western trip. The doctor believes now the fever has been broken and the patient will recover.

* * *

FORMER SISTER SUPERIOR HERE

Sister Mary Frances Clair to Direct South Bend School.

Sister Mary Frances Clair, who formerly held the position of sister superior at the Academy of the Sacred Heart, has been appointed superior of the St. Joseph's Academy at South Bend and has just arrived there to prepare for the fall term of school. For some time she has been sister superior of St. Mary's Academy at Salt Lake City, Utah. She is well known in Catholic educational circles.

* * *

HIS FAREWELL SERMON.

Rabbi Ettleson Will Preach it Friday of Next Week.

Rabbi Harry Ettleson, for the last few years the rabbi at the Jewish synagogue in this city, will preach his farewell sermon here on Friday of next week, leaving soon after for Hartford City, Conn., where he assumes charge of a congregation. His successor in this city has not yet been chosen.

* * *

WABASH PASTOR IMPROVING.

Friends in the city of Rev. Dr. Charles Little, for many years pastor of the Presbyterian congregation at Wabash, have been advised of his improvement from his recent serious illness. His condition for a time was alarming. He will leave Wabash this week for a health resort, where he will take treatment for a few weeks.

* * *

Will Give a Chalk Talk.

The Presbyterian church at Huntington has arranged for a Sunday school rally day service on Sunday, September 25, and as one of the features of the program has secured Bert J. Griswold, of this city, the cartoonist, for a chalk talk. Mr. Griswold gave a chalk talk in that city a year or so ago and the church has been endeavoring for some time to secure his return.

* * *

Had Big Picnic Crowd.

The annual picnic given Wednesday by the St. Catherine Catholic church in the Nix settlement in Whitley county drew to the Baker grove a large crowd and the church realized a handsome sum from the dinners, suppers and refreshments served. Political candidates were numerous, republicans and democrats.

NEW DRAWING TEACHERS.

Miss Newman and Miss Kjorstad Engaged for Coming Year.

The city school board has engaged as instructors in the drawing department of the high school for the next year Miss Anna Newman, of Richmond, Ind., and Miss Agnes Kjorstad, of Black River Falls, Wisconsin. They will succeed the Misses Mabel Wing and Fay Barnes, who have resigned. Both Miss Newman and Miss Kjorstad come highly recommended.

OUTLAW ATTACKS WOMAN.

Bloomington, Ind., August 25.—Nick Palone, an Italian outlaw, left his hiding yesterday and going to the home of Sylvester Cassine, in the stone quarry district, attacked Mrs. Cassine. Quarry men, hearing the woman's screams, dropped their tools and began a search for the outlaw, who escaped in the woods. Palone is wanted for the murder of Ben Corinci, who was killed in the quarry district in July.

Keep your eyes on Everybody's Column. There's Bargains there. 6-19-tf

There is about one cow to every five persons in the United States.

Day and Night School

OPENS AUG. 29.

Special rates to students enrolling before August 29.

Individual Instructions

Don't Wait, But Call Immediately.

Fort Wayne Business University

G. L. HELMAN, Pres. Phone 1337.
819 CALHOUN ST.

HIBERNIANS CHOOSE STATE OFFICERS AT MEETING

Convention of Ancient Order and Auxiliary Ends at Terre Haute.

Terre Haute, Ind., Aug. 25.—With the selection of Kokomo as the next place of meeting and the election of officers the Ancient Order of Hibernians and the Ladies' Auxiliary closed their state convention here yesterday.

The Hibernians elected the following officers:

President—Patrick B. Walsh, Terre Haute.

Vice president—Stephen J. Hannigan, Lafayette.

Secretary—W. H. Foley, Indianapolis.

The Ladies' Auxiliary elected the following:

Vice president—Mrs. Mary Arthur, Indianapolis.

Secretary—Miss Mary Reilly, Terre Haute.

Treasurer—Mrs. John Evans, Lafayette.

The resolutions indorsed the movement for an alliance with German-American Catholic organizations and declare in favor of building a national home for Hibernians.

The movement to bring about the alliance in the United States between the German-American organization and the Ancient Order of Hibernians was commended and the incoming officers were instructed to carry out the instructions of the national body in the matter. The victory of the Irish people in restoring the study of the Gaelic language in the University of Ireland was referred to and the citizens of the mother country were congratulated. The study of Irish history in the parochial and public schools was recommended and the members of the order pledged themselves to further a movement to that end.

Favor National Home.

The convention declared in favor of building a national home for the Hibernians and voted to uphold the action of the national body looking to that end. The Indiana Catholic, a church paper published at Indianapolis, was declared the official organ for the state organization. In words of hearty praise the state order indorsed the work of the Ladies' Auxiliary.

The morning sessions of both the Hibernians and the auxiliary were devoted almost entirely to the discussion of executive business and the hearing of reports of various committees. According to the report of the state secretary the organization is composed of thirty-six divisions and a total membership of 2,384.

The state treasurer reported total receipts for the last two years of $14,099.75; disbursements, $8,802.50; balance in treasury, $5,297.25.

During the afternoon business of the convention was deferred until late in the day in order to hear the address of the Rev. Father Donovan, of St. Anne's Orphanage. He made a forcible talk, depicting the purpose of the order and urging the members to more zealous efforts.

FORT WAYNE GOLFERS QUALIFY

Thompson, Peters and Hall Play in First Round of State Tourney.

Three Fort Wayne men, members of Kekionga Golf club, qualified at Logansport yesterday for entrance in the state golf tourney. They are J. W. Thompson, W. F. Peters and A. J. Hall. There were eighty starters in the qualifying round and of those nine were from this city. Bogey for the Logansport course is 84. Diddle, the state champion, won the prize for the lowest score, taking an 81. The scores of the Fort Wayne men were Thompson, 92; Peters, 93, and Hall, 94. The contest will be for the honor of being runner-up. The first 16 men to go in the championship round tomorrow will play for the president's cup.

Charles E. Sloan, of the Indianapolis Country club, and F. L. Smock, of this city, arranged what they term the dubs' tournament with 18 starters.

The next state tournament will be held at Richmond. The Golf association elected the following officers: President, S. E. Swayne, Richmond; vice president, Chas. Moyer, Highland club; secretary and treasurer, Wm. Donaldson, Highland. Richmond received six votes for the tournament, Riverside five.

BUYS KENTUCKY RAILROAD.

Evansville Syndicate May Bridge Ohio and Connect Cities.

Evansville, Ind., August 25.—Transfers of stock yesterday completes the sale of the Henderson (Ky.) Street Railway to the Evansville Railway company syndicate, and it was announced last night by President J. T. Lyne, of Henderson, retiring head of the old company, that the transfer meant immediate steps toward building connecting links with Evansville and Owensboro, Ky., and the bridging of the Ohio river at the Illinois Central incline, five miles above this city.

HONORED BY THE METHODISTS.

Victoria, Mich., Aug. 25.—Dr. A. Carman and Dr. S. D. Chown, both of Toronto, were yesterday elected to be superintendents of the Methodist general conference of Canada now holding its quadrennial sessions here.

STATE OF OHIO CITY OF TOLEDO, } ss.
LUCAS COUNTY.

FRANK J. CHENEY makes oath that he is senior partner of the firm of F. J. CHENEY & Co., doing business in the City of Toledo, County and State aforesaid, and that said firm will pay the sum of ONE HUNDRED DOLLARS for each and every case of CATARRH that cannot be cured by the use of HALL'S CATARRH CURE.

FRANK J. CHENEY.

Sworn to before me and subscribed in my presence, this 6th day of December, A. D., 1886.

SEAL } A. W. GLEASON, NOTARY PUBLIC.

Hall's Catarrh Cure is taken internally and acts directly upon the blood and mucous surfaces of the system. Send for testimonials, free.

F. J. CHENEY & CO., Toledo, O.

Sold by all Druggists, 75c.
Take Hall's Family Pills for constipation.

TO-NIGHT Cascarets THEY WORK WHILE YOU SLEEP

PLOWS UP SMALL FORTUNE.

Russelville, Ky., Aug. 25.—While plowing on his father's land near Spa, about twelve miles from here last evening, David Coursey dug up a box containing $500 in gold and notes which were buried during the civil war. The money was in good condition and the notes looked as good as if new.

NEGRO CONGRESS MEETS.

National Educational Association in Important Session.

St. Louis, Aug. 25.—The National Negro Educational congress, said to be one of the largest and most representative gatherings of educators of the African race ever convened, opened here today, Governor Hadley making the opening address. Approval of the plans of the congress has been expressed by the governors of all the southern states and strong delegations composed of the ablest negro educators have been appointed to come to St. Louis.

Prof. Silas J. Harris, of Kansas City, presides over the meeting, which extends over three days.

NEW SISTER SUPERIOR.

Sister Mary Henrietta at St. Augustine Academy.

The new sister superior this year at the St. Augustine academy, which begins its new term the first week in September, will be Sister Mary Henrietta, who takes the place of Sister Mary Gerrard, who has been sister superior for the last two years and who goes to Chicago to take similar position.

TO WEAK MEN

My Methods Cure and Restore After Other Doctors Have Surrendered. Honest Treatment. No False Hopes, Promises or Failures; but Guaranteed Lasting Cure. You Pay for Results only. Are you one of the many unfortunates who, through overwork, dissipation, abuse and excesses, have broken down your health and manly powers? Is your weakened system crying out for help? Is there a constant drain on your vitality? Don't stand idly by and see your health menaced and your vital powers slipping away. The healing, curing and saving of diseased, broken down men is my specialty, and thousands of cured, grateful patients will vouch for my honesty, skill and reliability. My treatment overcomes all the ill effects of former indiscretions, stops every loss and drain of vigor, makes the nerves strong and steady, enriches the blood invigorates the wasted pelvic organs, cleanses and heals the bladder and kidneys and restores the vital powers to the fullest degree. Avoid temporary stimulants. I insure a lasting restoration. I also Cure Varicose Enlargement, Rupture, Prostatitis, Nervous Debility, Bladder, Kidney and Rectal ailments and all Chronic, Nervous, Blood and Special Diseases and Weaknesses. Write me a full description of your symptoms and trouble, if unable to call. All dealings are confidential. Call or write today for Free Consultation. Hours 9 to 12, 1 to 5, 7 to 8; Fridays, 9 to 5 only; Sundays, 9 to 1 only.

DR. HESS,
110 W. Main St. Fort Wayne, Ind.

FIRST TIME IN 31 YEARS.

J. G. Schepp, of Marshall, Texas, who was born and reared in Fort Wayne, but who has been away for thirty-one years, is in the city. He renewed his acquaintance with Chief of Police Ben Elliott.

Schone & Ankenbruck

COR. BERRY & BARR
BOTH PHONES
HOME 377 BELL 88

Manson, Fowler and Record Bicycles
$22.50, $27.00 to $35.00; Choice of Tires

G. & J. Clincher (value $10) or Punct. Proof NON-SKID CUSHION TREAD (value $10) free on any of our Bicycles. FANCY TREAD BICYCLE TIRES 1909 goods not found in any other store.
"Won't Slip" Bailey Tread, red, now.....$3.75
"Peerless" Basket We ve red or gray.....3.50
Thorn Proof Heavy Tread only.....2.50
Road Tires, not guaranteed.....1.50

Last year's high grade tires to close, $2.00. Inner tubes, 75c, $1, $1.25. G. & J. $1.50. Bring Baby Cab wheels for new tires. Come to the Big Store for your Bicycle Tires and Repairs.
Brosius & Brosius, New 126 E. Columbia St.
Open evenings April 1 to July 1. Good second hand bicycles $5.00 to $15.00.

Dr. W. T. Ferguson,
Specialty, Diseases of Women and Diseases of the Kidneys.
222 West Wayne Street

GETZ & CAHILL
Undertakers and Licensed Embalmers
Fine Funeral Furnishings.
103½ Calhoun St. Ft. Wayne, Ind
Both Phones—69. Private Ambulance.
OPEN DAY AND NIGHT.

IF YOU WANT TO BUY OR SELL, ask one of our agents to call. Seven in our Realty Dept. alone.

Monroe W. Fitch & Sons,
The Earth and Insurance Men.

—D. C. FISHER—
Insurance, Real Estate and Loans.
—No. 128 West Wayne Street.—

Society

There were thirty ladies in a party that enjoyed a ride to Robison park this afternoon and supper at the park cafe at half past 5 o'clock this evening. The Misses Swinney were hostesses and they had a chartered car for their guests and had ordered supper with a menu especially appropriate for the season and an al fresco party. The guests were Mrs. J. H. Bass, Mrs. C. E. Bond, Mrs. George Beers, Mrs. George Crane, Mrs. A. D. Cressler, Mrs. Charles Doebler, Mrs. C. M. Dawson, Mrs. C. D. Emmons, Dr. Norma Ellis, Mrs. S. S. Fisher, Mrs. L. P. Drayer, Mrs. Susan Hoffman, Mrs. A. E. Hoffman, Mrs. J. H. Jacobs, Mrs. Alex Muirhead, Mrs. S. L. Morris, Mrs. Stephen Morris, Mrs. G. W. McCaskey, Mrs. Will McKinnie, Mrs. S. E. Mulholland, Mrs. Walter Olds, Mrs. J. A. Shoaff, Miss Margaret Smith, Mrs. H. N. Ward, Mrs. J. W. White, Mrs. Sam Wolf, Mrs. E. T. Williams, Mrs. C. H. Worden, Miss Annie Ward.

* * *

Inviting young ladies of a number sufficient to make five tables at a game of bridge was Miss Nellie Henry's way of having her cousin, Miss Marie Torrence, of Wabash, meet today friends she had made on former visits here. Bouquets of garden flowers and refreshments daintily served further added to the pleasure of the company.

* * *

Mrs. Charles Knase has gone to Pittsburg to visit her daughter, Mrs. E. W. Breese.

Mrs. Adam LaMar, of South Calhoun street, has gone to Chicago for a few days' visit.

Mrs. Rose Brinkman, of Muncie, is visiting her brother, F. C. Schultz, of 1705 Lafayette street.

Mrs. Jay McCracken and Miss Sibray have gone to Buffalo and Niagara for some days' stay.

The Misses Isabella and Laura Ryan have gone to Chicago, Milwaukee and other Wisconsin points for a three weeks' visit.

Miss Ellen Doyle, of Home avenue, has gone to Winona Lake, where she is the guest for several days of Miss Verne Bowser.

Mrs. Alexander Johnson and her sister, Miss Johnston, who has been visiting Mrs. Johnson for a few weeks, left tody for Canada.

Mrs. H. E. Carey, of Chatham, L. I., who had been visiting Mr. and Mrs. Will T. Brackenridge for three weeks, has returned home.

Mr. and Mrs. S. E. Hamlett left today for a trip of several days' time, during which they will visit Niagara, Toronto, the Thousand Islands and other Canadian points.

Miss Ella Wefey, of 243 Masterson avenue, and Miss Bertha Krudop, of West Jefferson street have returned from a two weeks' trip to Denver, Col., and other western places.

Mr. and Mrs. M. A. Duers, of 302 West Lewis street, have just returned from a visit to their daughters, Mrs. William Copeland, of Mt. Carmel, and Mrs. C. L. Frank, of Cairo, Ill.

Mr. and Mrs. Charles Archer, and family, Dr. and Mrs. E. F. Sites and daughters, Miss Sophia Pfeiffer, Miss Helen Colerick and Miss Charlotte Edgerton picnicked at Gloyd's mill yesterday.

Mrs. Elizabeth Kiel, Mrs. H. F. Honeck, Mr. and Mrs. Albert Kiel, Misses Lydie and Elinor Honeck and Mesrs. Walter Kiel and Edward Vonderau have returned from a ten days' outing at Lake James.

Miss Helen Cur[illegible], of West Creighton avenue, entertained the Alpha Omega club girls yesterday afternoon in honor of Miss Florence Barton, who will leave the city soon to join her parents, who have moved to Chicago. A supper was served the company on the porch.

Miss Jessie McIlvaine, of West Wayne street, entertained yesterday afternoon from 2 to 5 o'clock in honor of her guests, Misses Helen and Hazel Robbins, of Chicago, and Master Willis Hawk, of Terre Haute. There were enjoyed various games, musical selections and refreshments, all of which contributed to the pleasure of the guests, who were Charlotte Auger, Marjorie Dailey, Catherine Cleary, Frances Juilliard, Myrtle and Alleen Eppert, Esther Ortlieb, Frances Quidor, Jerome Cleary, Lorrell Miles, Elmer Kloepper, Sherman Lotz. Miss McIlvaine was assisted by Miss Blanche Triskett in serving refreshments.

The manager of Robison park, Charles H. Williams, was given a surprise and was also prime mover in giving one to his employes at the park yesterday afternoon and evening. It was the natal anniversary of Mr. Williams and as a celebration of the day he made gifts of jewelry to each employe, including a handsome watch for the youngest one, Herbert Heniline, who has been at work there for five years. The employes, on the other hand, had arranged an affair of their own and to the astonishment of their employer presented him with several useful and handsome gifts. The employes and the time they have been at work at the park were Mrs. Amelia Drahler, eleven years; Mrs. Jennie Goff, ten years; Miss Emma Heniline, seven years; Miss Alice Wyckoff, six years; Miss Ada Waters, six years; Miss Lizzie Kramer, four years; Joseph and Joachim Ryder, nine years.

* * *

Bauserman Family Reunion.

About one hundred people are attending a reunion of the Bauserman family at Robison park today. There will be a big basket dinner, a program of amusement and a business session. There are several members of the family in this county.

* * *

A Country Party.

Mrs. Henry Duell, who lives on the New Haven road, entertained a company of friends at dinner Wednesday in honor of four sisters, who are visiting her. An elegant dinner was served to the company, who numbered nineteen.

* * *

Archbold—Parker.

Miss Dora Parker, daughter of Mr. James Parker, of Wheeler street, and Mr. Chellis H. Archbold, son of Mr. and Mrs. P. B. Archbold, of Hendricks street, were married on Saturday evening, August 20, at the parsonage of the Wayne street M. E. church by Rev. C. C. Travis. The bride and groom left for a lake trip and will be at home after Sept. 19 at 1101 Wilt street. Mr. Archbold is cashier for the Fort Wayne Rolling mills, a position he has held for five years.

* * *

Hollopeter Family Reunion.

At the reunion of the Hollopeter family held at Robison park on Wednesday, there were over one hundred members and representatives of the family in attendance. New officers were elected for the family society with Capt. William Hollopeter, of Huntertown, as president; Bert Hollopeter and M. W. Arnold, of Fort Wayne as vice presidents; Miss Minnie Hollopeter, Cedarville, secretary; Mrs. William Hollopeter, of Huntertown, treasurer. These officers will serve for the next two years. The next reunion will be held in Ohio next August.

* * *

Leuenberger—Peter.

A quiet marriage that took place on Wednesday evening at the parsonage of St. John's Reformed church, was that of Miss Alvina H. Peter, daughter of Mr. and Mrs. Edwin Peter, of 429 Greenwood avenue, and Mr. Charles H. Leuenberger, an employe of the Trenkley & Koerber jewelry store. Mr. and Mrs. Alfred Smith, Mrs. Alfred Stephen and Miss Elsie Schwab were witnesses of the ceremony, which was performed by Rev. J. H. Poech. The bride and groom went to Decatur, Ill., for a few days and on their return will be at home at 62 West Fifth street.

* * *

A Country Party.

R. J. Mourey, ex-trustee of Jackson township, and his wife, enjoyed a pleasant surprise within a few days, when their home was invaded by about one hundred and fifty friends and relatives, who had become familiar with the fact that Mr. Mourey had a birthday anniversary the latter part of August. Mr. Mourey was taken completely by surprise and his astonishment grew when someone in behalf of the company presented him with a handsome chair. Refreshments were served by the guests, many of whom had taken baskets of luncheon with them. A merry time was enjoyed by all.

* * *

Party at New Haven.

The Sunshine chorus, an organization of little girls of the M. P. church at New Haven, gave Dr. L. S. Null a very happy surprise Wednesday evening at his home in that place in honor of his seventy-second birth anniversary. Dr. Null has always been a friend of this musical organization and has done much to make it a success. The chorus is composed of Amy Richhart, Mabel Robinett, Pauline Botteron, Hazel Killworth, Inez and Helen Gorrell. Refreshments were enjoyed and after congratulating Dr. Null the chorus gave a musical and literary program that was enjoyed by all present. A group picture of the chorus and a huge birthday cake were presented to Dr. Null.

VETERAN TO POOR HOUSE.

Says He Feels as Lee Did on Field of Appomattox.

Dayton, Ohio, Aug. 25.—Thomas White, battle-scarred veteran of the civil war, who fought under General Robert E. Lee in the Wilderness, at Appomattox and forty other battles of the rebellion, has become an inmate of the county poor house.

"My old general must have felt some of the pangs I have experienced when he surrendered his sword at Appomattox court house forty-five years ago," said White.

White is 85 years old and for more than thirty-five years has resided on a little truck farm on the Upper Platt.

BRIDGE FROCK FOR WINTER.

PHOTO BY JOEL FEDER.

Paris costumes continue to be slender, narrow and straight, with a deceitful simplicity that is the despair of the unskilled dressmaker. This little afternoon frock of gray marquisette is confined at the foot by a hem of deep navy blue satin, and a girdle of the satin and pipings around the embroidery motifs add character to the gray tone of marquisette and embroidery.

THE THEATERS

"The Light Eternal" Wins High Approval—Mrs. Fiske Coming Sept. 7 in "Becky Sharp."

The first public performance of "The Light Eternal" which is being produced for three nights at the Majestic theater, was attended last evening by a large and distinguished audience. That the play and the company made a most favorable impression ws very evident as applause was frequent and hearty and comment in general is of approval and in high praise of the beauty of the setting, the richness of the costuming and the ability of the company.

Miss Blair has not been seen for some years in this city until now and as her acting has gained in finesse and polish while she still has the abundant spirit and style of a decade ago, she lends to the role of the Princess Artemia a distinction well worth seeing and which is in its entire presentation, very satisfying. And what is true of the fitness of Miss Blair to the part is equally true of many other leading parts of the play. Mr. Lessey is an admirable Marco and presents in physique, in voice and in acting an ideal of the hero he presents.

The cast throughout is unusually adequate and as rough spots are being smoothed out, so that each performance presents the play with more and more finish, it seems certain that by the time the company reaches Grand Rapids for the beginning of its tour, that "The Light Eternal" will be one of the really great things of the theatrical season.

The performance tonight will no doubt excel in its presentation either of the former performances and tomorrow night will likely see the best work of the company.

"OUR NEW MINISTER" SATURDAY.

Denman Thompson and Geo. W. Ryer's "Our New Minister," will be presented at the Majestic on Saturday. That this latest product of Messrs. Thompson and Ryer is one to conjure with is evidenced by the countless requests of theatrical managers everywhere to book it, for it is one of the few genuine money winners in the theatrical field. Before its first production in New York its managers had only moderate expectations concerning the new piece, but it did that most astonishing of all things, surprised its managers. As "The Old Homestead" brought many dollars to the fortunes of its authors, the same is the case of "Our New Minister." This is the tenth season for this rural comedy, which speaks for itself, and it promises many more years, as its quaint humor, droll sayings and exciting situations are always new and bids fair to yield many a crop of laughter to the amusement loving public for years to come. There will be a special bargain matinee at 2:15 p. m.

This tour is under the same direction as the management of "Under Southern Skies," which is further proof of its quality and careful attention to detail.

MRS. FISKE IN "BECKY SHARP," SEPT. 7.

Mrs. Fiske and the Manhattan company in "Becky Sharp" are announced as the attraction at the Majestic Wednesday, Sept. 7. Mrs. Fiske is the most potential of contemporaneous stage figures and, the militant influence of her art is felt wherever the stage is a factor in the life of the American public. Local interest in stage affairs should be greatly stimulated by her coming engagement, particularly as she brings the play with which she is so uniquely and inseparably connected, "Becky Sharp," a comedy classic which is in every way worthy to have been woven from Thackeray's masterpiece of English literature. Langdon Mitchell wrought well, indeed, in fashioning the play and Mrs. Fiske's realization of the character of "Becky" has been one of the richest contributions to American stage art that has ever been disclosed. In the production of the play, also, Mr. and Mrs. Fiske achieved remarkable results both in the scenic equipment and the stage management, the handling of the scene depicting the historically famous Duchess of Richmond's ball on the eve of the battle of Waterloo being a triumph in the latter respect. "Becky Sharp" and Mrs. Fiske are almost synonymous in a way, for she is known and loved as "Becky" the country over and her work in Langdon Mitchell's dramatization of Thackeray's ever-enduring "Vanity Fair" is marked by touches innumerable of the art which is such a benefaction to the American stage.

Foremost in aiding the efforts of Mrs. Fiske is Holbrook Blinn, so well remembered for his vivid characterization of "Jim Platt" in "Salvation Nell" while others prominent in the company are Henry Stephenson, Wilfred Buckland, Edward Mackay, Harold Russell, Robert V. Ferguson, Frank McCormack, Sheldon Lewis, D. Owen Keech, Alice John, Florine Arnold, Belle Madden and Veda McEvers.

Fashion Hint From Paris.

PHOTO COPYRIGHT, 1910, BY REUTLINGER. EXCLUSIVE COPYRIGHT, 1910, NEW YORK HERALD CO.

Pos linen suit.

Freckle-Face

August Brings Out Unsightly Spots. How to Remove Easily.

Do you know how easy it is to remove these ugly spots so that no one will call you freckle-face?

Simply get an ounce of othine, double strength, from Meyer Brothers Co., and one night's treatment will show you how easy it is to rid yourself of freckles and get a beautiful complexion. The burning sun in August brings out freckles, and as a result more othine is sold this month, and the druggists sometimes find it difficult to get sufficient to supply all calls. Be sure to ask for the double strength othine, as this is sold under guarantee of money back if it fails to remove the freckles.

Right food is a basis
For right living.
"There's only one disease,"
Says an eminent writer—
"Wrong living
"And but one cure—
"Right living."
Right food is supplied by

Grape-Nuts

It contains the vital
Body and brain-building
Elements of wheat and barley—
Most important of which is
The Potassium Phosphate,
Grown in the grain
For rebuilding tissues
Broken down by daily use.
Folks who use Grape-Nuts
Know this—they feel it.
"There's a Reason"
Read "The Road to Wellville."
Found in packages.

OUR CULINARY DEPARTMENT

MENUS AND RECIPES FOR HOUSEKEEPER'S DAILY USE

THURSDAY, AUGUST 25.

Breakfast.

Blackberry Mush.
Panned Chops. Baked Potatoes.
Toast. Coffee.

Lunch.

Scotch Eggs.
Tomato and Horseradish Sandwiches.
Coffee Jelly. Grape Juice.

Dinner.

Clear Soup.
Beef Olives.
Stuffed Potatoes.
Braised Lettuce.
Asparagus Salad.
Wafers. Cheese.
Cherry Tartlets.
Coffee.

RECIPES.

Tomato and Horseradish Sandwiches.

Mix a quarter cupful of grated horseradish with quarter cupful of mayonnaise dressing. Sprinkle slices of tomato with salt. Spread thin slices of bread with the mayonnaise and horseradish mixture and put sliced tomatoes between.

Beef Olives.

Have very thinly sliced one pound of beef from the juicy side of the round, remove the skin and fat and divide equally into ten oblong pieces. Have a forcemeat prepared of two tablespoonfuls of chopped suet, four heaping tablespoonfuls of bread crumbs, one tablespoonful of chopped parsley, seasoning of salt, pepper and nutmeg and one large beaten egg. Put a spoonful on each piece of meat rolled up, fasten each with a short skewer and braise for two hours. Remove the skewers. Arrange the olives neatly in a circle on a hot platter and strain the sauce over them.

CHILDREN IN THE HOME

The highest type of happiness is reached by having children in the home; but the coming of the little ones is often attended with apprehension and dread. Mother's Friend if used by the expectant mother in preparation of the ordeal, carries her through the crisis with safety. This great remedy assists nature in all necessary physical changes of the system, affords bodily comfort during the period of waiting, and preserves the symmetry of form after baby comes. The penetrating and soothing qualities of Mother's Friend allays nausea, prevents caking of the breasts, and in every way contributes to strong, healthy motherhood. Mother's Friend is sold at drug stores. Write for our free book containing valuable information for expectant mothers.

BRADFIELD REGULATOR CO., Atlanta, Ga.

MOTHER'S FRIEND

LAST WEEK

—OF—

ALTERATION SALE

ALL SUMMER GARMENTS Closed Out at Next to Nothing Prices.

Choice this week of any last Spring's cloth Suits in light Greys, Tan or Rose color, at.................. $8.50
Choice of any White Serge Suit at $8.75
Choice of any Linen Suit or Coat at.................. $5.00

SPECIAL FOR THURSDAY!

Ladies' Sweater Coats, worth $5, at...$3.50
Choice of Wash Dresses that sold at $3.00 to $5.00, at......................$1.79

The Seelberg Store
SEELBERG Prop.
THE BEST AT THE PRICE NO MATTER WHAT THE PRICE

Stop Needless Toil

Here in Fort Wayne you need not toil for hours in order to give your family clean, wholesome bread. There is no need for you to endure the blistering heat of a hot summer bake day.

Perfection Bread

offers a way for you to do away with all this needless toil, and still have bread that you will relish. Get "Perfection" at your own dealers.

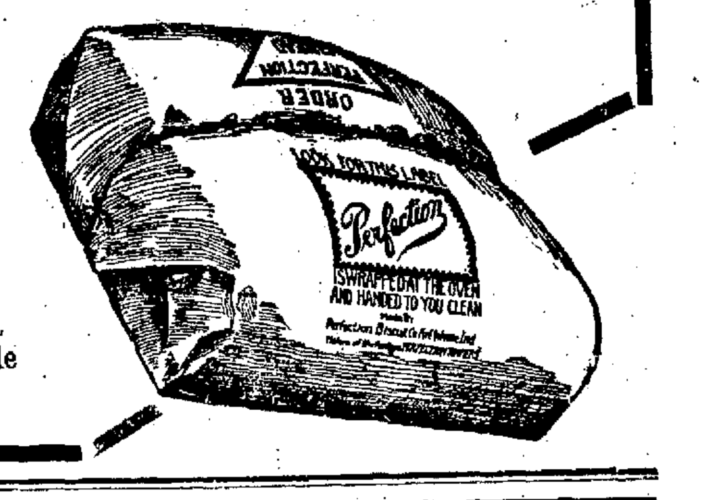

10c a double loaf.

THING & CO.

FRIDAY & SATURDAY SPECIALS

A lot of Women's regular $3.00 Shoes and Oxfords; most all styles, but not all sizes, on our bargain tables at.............. $1.00

Men's regular $3.00 Shoes and Oxfords, all styles of leathers and all sizes, for only............. $1.95

A lot of Babies' regular 65c and 75c white and tan fancy lace and button Shoes, sizes to 5, only................ 39c

A Leader—Women's $3.00 Shoes and Oxfords; all styles and sizes; a big bargain for............... $1.95

Men's regular $4 and $5 Burt & Packard (Korrect shapes), Shoes and Oxfords; all styles and all leathers, only........... $2.95

SPECIAL—A lot Men's regular $1.50 Shoes and Oxfords, on a bargain table at............. $1.00

Boys' regular $2.00 Oxfords, patent leather, vici kid, gun metal and Russett. This week........... $1.48

Children's Patent Strap Sandals: all sizes, for only..... $1.00 & 75c

Boys' regular $1.50; all sizes; solid leather, for only............ $1.00

S. B. THING CO.
130 E. Berry St.
Near Postoffice.

Repeated Eye Headaches

Sap vitality and bring about general nervous breakdown. Many sensible people continue to suffer great pain and inconvenience through false pride.

DON'T BE FOOLISH

Glasses will relieve, if fitted properly, and wearing spectacles is no sign of old age. Let us relieve your headache by supplying glasses that will take away the strain. Hundreds will testify to our reliability.

Robert Koerber, Optometrist.
With Trenkley & Koerber,
816 Calhoun St. Fort Wayne, Ind.

COAL AND WOOD.

—Best Grades of Coal—
Coke, Charcoal, Wood and Kindling at
Fort Wayne Coal Co.
Phones 1062 and 1908.
WEIGHTS GUARANTEED.

For best quality Anthracite and Domestic Coals at Lowest Prices, Call
OLDS COAL CO.
Home Phone 6034. Bell 261.

Wm. Kaough Coal Co.
COAL, COKE, WOOD, Etc
Yards at Lake Shore Tracks, West of Wells St.
PHONE 502

Dr. Johnston
OSTEOPATH
4th FLOOR SHOAFF BUILDING. TAKE ELEVATOR.
Graduate of Kirksville, Mo.
Diseases and Deformities Treated.
—EXAMINATION FREE—
Phone—Office, 1529; Residence, 6534.

WE ARE EQUIPPED to handle all of your insurance. No policy is too small to be appreciated at this agency, and no line of insurance is too large for us to take care of for you in a satisfactory manner.

Monroe W. Fitch & Sons,
We Not Only Sell the Earth But Insure Everything on It.

DREAM OF THE RAREBIT FIEND

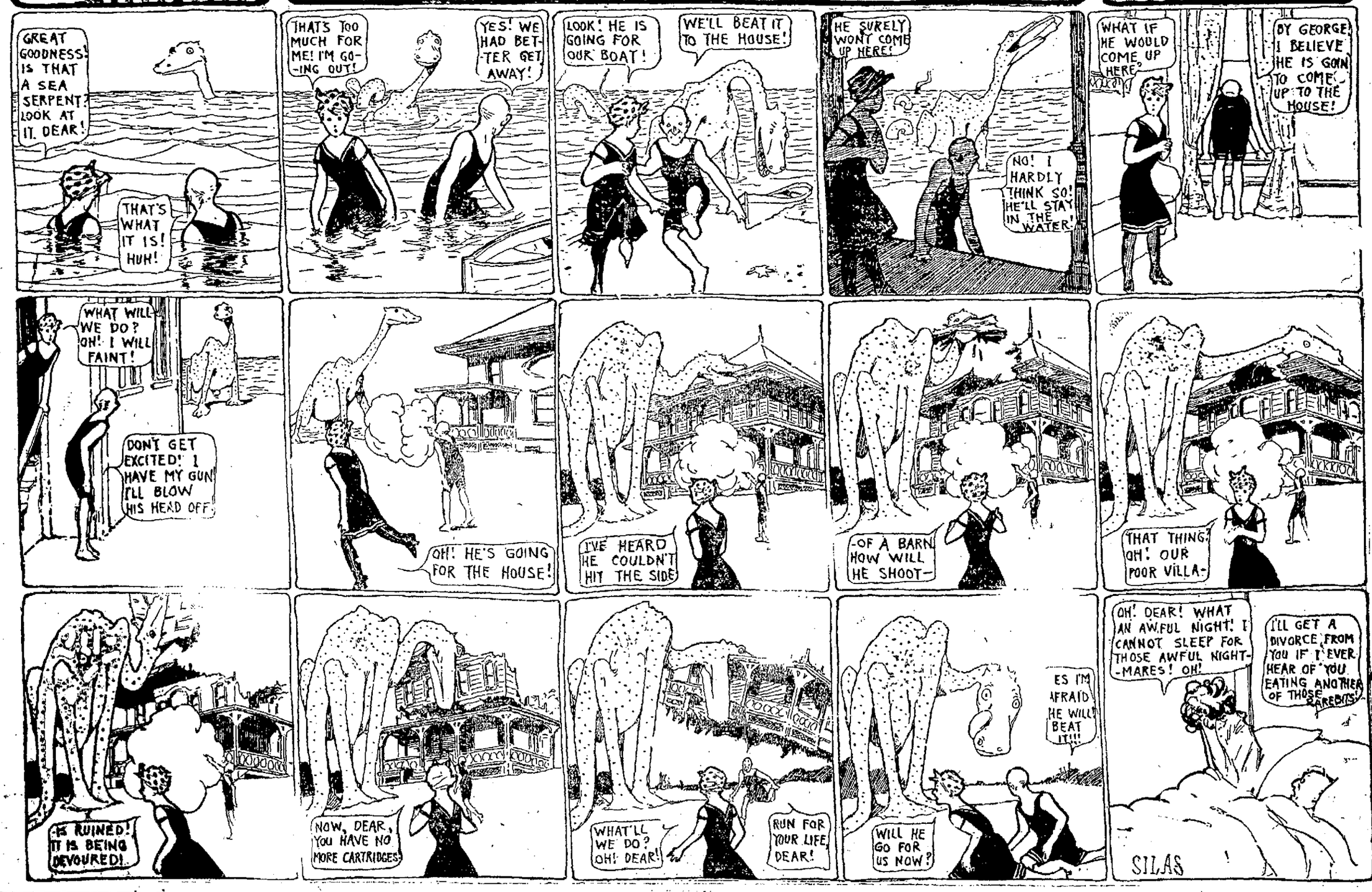

TEACHERS OF ALLEN COUNTY FOR NEW SCHOOL YEAR

Most of the Old Teachers Re-employed—Only Forty New Names on List.

In the teaching force of the schools of the county outside of the city of Fort Wayne for the coming school year, which begins in practically all of the schools on Monday, September 12, there will be about forty new teachers. There are 174 district school teachers in the county. Hence, over three-fourths of them taught in our schools last year.

County Superintendent of Schools Henry G. Felger has just completed the list and, subject to possibly a few changes, the teachers for the coming year, with the townships to which they are assigned, will be as follows:

Aboite Township.

F. H. McNutt, R. W. Harrison, Elsie Pratt, Martha McFadden, Ella Nicholson, W. C. Holloman, Violet Hussh, Hugh McFadden.

Adams Township.

Raymond Woolover, Anna McMakin, Minnie Boblet, James Chamberlain, Jennie Allen, Clara Sheridan, Maude DeSolle Caps.

Cedar Creek Township.

M. H. Henry, George R. Moudy, Daisy Warner, Belle Noble, Argyle Beams, May Dailey, Albert Waters, J. B. Schwartz, Lydia Conrad, Orpha Bender, Ted Paff, Nellie Hursh.

Eel River Township.

Alpha Bair, Ethel Robinson, Jennie McDuffie, Ellen Johnson, Luella Hand, Edward Metcalf, Mabel Mugg, Robin Hindman, Roscoe W. Walter.

Jackson Township.

Frank Fortney, Hazel Ruch, Louis Emenhiser, Ruth Stewart, Maude A. McClasky, Elsie Alleger, Edna Miller, and Ezra Yaggy.

Jefferson Township.

Edna Gorrell, Chester Gerardott, Elmer Sweeney, Geo. L. Greenawalt, Carrie Behrman, E. C. Thomas, Henry J. McIntosh, Carrie Pratt, Olive Lenhart, Charlie L. Miller.

Lafayette Township.

W. H. Young, A. L. Farrell, Laurel Kelsey, Lloyd Wald, Getrude Myers, Lesta Denhis, Oddie Meeker, Carrie Crabbs, Edith Dennis.

Lake Township.

Homer Shinbeckler, Ella Gorman, Goldie Van Hoiton, Gertrude Trahin, Marie Nolan, Josephine Eckles, Mary Hoban, Pearl Sible.

Madison Township.

Violet Whittern, Olethea Oxley, Dwight Reynolds, Marion Shookman, Pearl Smith, Nora Flaugh, C. L. Bobilre, Anna Harrod, Earl Peckhem.

Marion Township.

Alice Kennerk, Lucius Somers, E. F. Hubler, Frank Corville, John Ruhl, Marion Shookman.

Maumee Township.

A. A. Sprunger, W. Z. Rogers, Margaret Roller, Alpha Gorrell, Beryl Boston, Leroy Lynde.

Milan Township.

Samuel Spindler, Howard Hobbs, William Spindler, Louis Fuelling, Halcie Pearson, Bessie Stopher, Lola Darling, Ethel McCally.

Monroe Township.

John F. Crabill, Ben Clem, Hallie Hume, Clarence Jones, J. J. Peters, Addie Durnell, Jessie Harvey.

Perry Township.

Walter Hursh, Bessie Hart, Imo Hartwell, Caroline Walter, Grayce Martin, Agnes Diebold, D. O. McComb, John A. Clark.

Pleasant Township.

Louis A. Wilkie, Chloe Baker, Sylvia Seibert, Clyde Weaver, John Osler, Lucy L. Swihart, Zama Harris.

St. Joseph Township.

Carrie Noble, Anna Cox, Agnes McCay, Ethel Whitman, Zelda Stauffer, Jennie Jones, Garfield Miller, Ervin Tonkel, Florence Henderson.

Scipio Township.

V. L. Swaidner, Orpha G. Moore, Blanche Worden.

Springfield Township.

Fred L. Smith, Margaret Whitlock, Lola Reichelderfer, Emma F. Walter, Zona L. Horn, Bernice J. Rogers, Hazel V. Greenawalt, Clinton J. Grubb, M. A. Gorrell, A. C. Gorrell, Ella Page, Luella Metzger, W. V. Kinsey.

Washington Township.

Millie Pratt, L. C. Pratt, Sophia Schowe, Estella Waters, Ernest A. Warner, Carrie Archer, Bessie M. Myers.

Wayne Township.

Mary Hockett, Anna Ringwalt, S. J. Theresa Hammond, Josephine Bennett, Elsie Flaugh, Myrtle L. Lung, Pearl Townsend, Ruth Rittenhouse, Paul Wilkie.

Monroeville.

Nathan Coil, Mary Furnican, Louis Emenhiser, Edna Eckles, Elsie Jones, Minte Morrison.

Shirley City.

Glen Henderson, Amy Lindemuth.

Efficiency of Teachers.

Superintendent Felger thinks he has a splendid corps of teachers this year. Most of them are residents of the county. Other things being equal, the trustees in their employment of teachers give such the preference. Some, however, are from outside the county. Good teachers are not abundant, at least the wages paid is not sufficient to hold some of them and they get into other callings.

The wages paid in the rural schools is from $50 to $70 a month. In the town schools it is from $60 to $75, and in the high schools from $70 to $100, for five days out of each week of the month. The school year consists of from seven to nine months, in most cases being nine months.

In regard to men and women in the teachers employed this year the sexes are about equally represented, the male teacher, as a rule being the better paid.

GRAF AND LULEY VICTORS.

Proved to Be Stars at Knights of Columbus Field Day.

In the athletic contests in connection with the first annual outing of the local council of Knights of Columbus, No. 451, at Robison park yesterday, Philip Graf and Albert Luley won first and second places respectively in the 100 yard dash and the high jump. There were other contests in which the ladies, girls and children were the participants. The outing was a most enjoyable one and will very likely be an annual affair hereafter.

FOR QUICK RELEIF FROM HAY FEVER

Asthma and summer bronchitis, take Foley's Honey and Tar. It quickly relieves the discomfort and suffering and the annoying symptoms disappear. It soothes and heals the inflamed air passages of the head, throat and bronchial tubes. It contains no opiates and no harmful drugs. Refuse substitutes. Dreier Bros.

A Car of Bed Davenports and Couches has just arrived and is now on sale

- - - AT SPECIAL SALE PRICES - - -

SPECIAL

Revolving Seat Boston Leather Bed Davenport, golden oak; $30 value for

$24.95

SPECIAL

Davenport Bed, mahogany finish, Morocoline; $40 value for

$35.65

SPECIAL

Boston Leather Couch, full size, oak frame, tufted, claw foot; $15 value for

$9.90

PULLMAN REVOLVING SEAT BED DAVENPORT

As handsome as the finest Davenport
As comfortable as the best bed

ONE simple movement converts this handsome Davenport into a full sized luxurious bed, equipped with heavy felt mattress and resillent springs, ready for a comfortable night's rest. Will be an ornament to any parlor, and positively shows no outward signs of serving a double purpose.

Thousands of Pullman Revolving Seat Bed Davenports have been sold and all are giving satisfaction. After you have one you'll wonder how you ever done without it.

All styles of upholstery and all the standard and popular finishes.

PRICES WITHIN REACH OF EVERY POCKET BOOK.

Come In and See it Demonstrated.

Let us show you what a handsome and useful piece of furniture it is.

SPECIAL

Bed Davenport, mission style, imitation Spanish leather; $35 value for

$26.15

SPECIAL

Large Massive Bed Davenport, golden oak; worth $60, sale price

$47.50

SPECIAL

Large Diamond Tufted Couch, Morocoline covering, guaranteed, nicely finished; worth $18, for

$13.95

We carry two, three, four and five yard width Linoleums

FOX BROS. & CO.

923-5-7-9-931 CALHOUN STREET

COMPLETE HOUSE FURNISHERS

The Store with the Big Front Big Stock Big Values

Crisp News of What's Doing in the Sporting World

Hot Box Gives Webb Time To Rest Up For a Battle

Might Have Trimmed Fort Wayne Anyhow But He Had a Day to Prepare for His First Game.

A Grand Rapids and Indiana railroad hot box gave Professor Cleon Webb a day in which to rest up for his first meeting with the Fort Wayne team. Professor is right, too. Said Cleon is and out and out pedagogue and when he is not hurling for some baseball team he is drilling "book larnin'" into the gray matter of the hopefuls in his native town of Astabula. This is the same town that produced Charlie Brotherton.

This hot box bothered the crew of the Grand Rapids train that left here an hour late Tuesday morning most of the way from here to Stagville and the conductor, brakemen and engineers pestered along with it until they lost all account of time and their schedule and got into Grand Rapids at 4 p. m.

In the meantime Mr. Webb, who had been obtained from Pittsburg by the soulful pleadings of Bert Annis, accompanied by more or less cash, was resting his south wing for his second debut with the Stags and when he was placed on the firing line he was there with a line of shoots and things that held Fort Wayne runless.

True enough Mr. Webb might have rested up yesterday and taken a flop out of Burke's hustling second-place troupe today but the defeat would at least have been deferred and then again, the Fort Wayne clan might have gotten batting eyes better trimmed after a couple of days of idleness and—but what's the use?

The morning matinee was the second of the kind pulled off in the Central league. Last season there was a conflicting date here with the Fort Wayne air and Jack Hendricks and his men staged a forenoon battle and drew a fairly good crowd.

Cleveland's support had more to do with victory than his pitching. The Fort Wayne players did not have a whole lot of difficulty meeting his delivery but had every drive was slammed right into the hands of some energetic Stag fielder. There were only a couple of hundred fans who responded to the invitation extended the public by Mr. Annis. Grand Rapids has been drawing very small crowds all season and with band concerts, parades and various other celebration doings the populace gave less thought than usual to the great national game.

Nicholas Kahl did the routing. Nicholas seldom hits when men are on the bases. Most of his swatting is done when it will stand out in bold relief all by itself without any loss of its beautiful glamour through the medium of sending over mere runs.

Ex-Chieftain Joseph Raidy started the team on its road to victory with a drive in the fourth. Eddie Coffey dropped a beautiful bunt in front of the plate and Lee Lemon made a bad throw to first. Kihm advanced both players with a bunt and then Nicholas did the rest.

One game of the series will not be played unless it is transferred to Fort Wayne later. This arrangement will probably be carried out as the Stags have a Sunday here on September 24 and the postponement may be chucked in for good measure.

IN THE LIMELIGHT.

Jack Hendricks made a little gain with his Denver team by beating Sioux City.

Hughes allowed Indianapolis three hits and Minneapolis won three to nothing.

Germany Schaefer hit in a pinch in the Washington game and drove in two runs that beat the White Sox.

Hi West was hit hard by Milwaukee but Toledo piled up ten errors behind him and this lost his game to the Millers.

Wild Bill Donovan fought a dandy duel with Jim Vaugh, of the Highlanders until the seventh inning when he went bad and Detroit was licked.

Johnny Lush had the Giants eating out of his hand until the ninth inning of the St. Louis game when he weakened and three runs beat him.

Sherwood Magee duplicated his trick of Tuesday at Pittsburg when he clouted a home run with two men on and won a game for the Philadelphia Nationals.

Kaler was wild in the fourth inning of his game against the Athletics and enough runs were scored to beat Cleveland. Chief Bender struck out twelve men.

Jack Rowan was the hero in a pitching battle against the Brooklyn team and allowed only three scattered hits. The winning run was made by Bob Bescher who hit and stole a base and scored on Egan's drive.

Griggs, who knocked a couple of home runs in one exhibition game on the Fort Wayne lot last season, got two of four hits made by the Browns off Benjamin Franklin Hunt, a pitcher picked up by the Boston Red Sox. The recruit struck out seven men.

Cliff Curtis walked four men in one inning in his game against the Cubs yesterday and was taken out of the box after his generosity had forced over two runs against Boston. Evans, who succeeded him, gave two passes and made a wild pitch and the one disastrous round netted nine runs.

Place The Sentinel on your list of vacation luxuries. Mailed to any address in the United States, Mexico or Canada. Ten cents per week. tf

TWO HEAVYWEIGHTS SOON TO CLASH—WINNER MAY MEET JOHNSON.

"BIG BILL" LANG
CHAMPION OF AUSTRALIA.

"AL" KAUFMAN
OF CALIFORNIA.

The forthcoming fight between "Big Bill" Lang, champion heavyweight of Australia, and Al Kaufman, the American aspirant for heavyweight honors may give the fighting public a line on the probable contestant with World's Champion Jack Johnson. Kaufman is big, strong and a tremendous hitter. Lang is also large, has a good punch and is said to be improving in cleverness so fast as to make him a quantity seriously to be reckoned with in casting about for a promising successor to the late "hope of the white race."

RIVALRY WILL TAKE WELCHONCE BACK IN TIME

South Bend Outfielder Says He Will Return for the Series.

Rivalry between South Bend and Fort Wayne has reached every player on both teams. This was illustrated in a most marked way Tuesday night when Harry Welchonce left South Bend to take his wife to the bedside of a relative and announced at the same time that he would be back in time for the Fort Wayne series.

The fast outfielder did not qualify this statement. He hunted for Eddie Wheeler after he got the telegram but did not find him. Then he just left on his own hook with a message that he would be home in time to fight the Burkles tomorrow.

He has gone to Greenville, Pa., where his wife's sister is dangerously ill and in the meantime Leon Foy, the Elkhart lad who has played with a number of Central league teams, is playing the outfield for the Benders. For a while it looked like Fort Wayne was going to get into some real luck this trip.

Word was sent out that a couple of cracks given by Pitcher Kenworthy to the throwing arm of Alex McCarthy had put that useful member on the shelf for a week or so but it didn't. Bob Wells is out but Holmes is catching in good shape and if Welchonce gets back Fort Wayne will find the regular team waiting.

Welchonce's sudden departure from South Bend gave rise to a rumor that he had jumped the club and would not finish the season. He and Manager Eddie Wheeler had a set-to in the Tuesday game when he was called down for getting caught off first. This gave rise to the rumor of bad feeling but this is denied.

Councilman Harry Pinniger, also local representative of the Lake Shore thinks that the rivalry is still alive here and that his road will take a big crowd over for the Sunday game. He has arranged for two trains and the first will leave here at 7:30 o'clock and will not take any passengers on between here and South Bend. The second will leave at 8:20 and will make stops where there are any passengers to be picked up.

FEELING BETTER AT BEND.

(South Bend Tribune.)

Don't forget the Fort Wayne series, which will begin Friday. Cruciality will be in every play as well as every game. Burke's band are a hard bunch to beat. He has a grand ball team. The feeling is warm between the two teams, and between the two towns. Let's entertain the Billikens with some real baseball appreciation. The battles will be full of pep and life. Jeems Burke is a lively manager and choleric. His peevishness nevertheless is due to his desire to win. Sometimes such peevishness is interesting. Most of the time it is commendable.

ART QUEISSER TO DENVER.

Fort Wayne Catcher Recalled by Jack Hendricks.

Art Queisser and his wife left Fort Wayne today for Denver where the catcher end of the matrimonial sketch will finish the season with Jack Hendricks' club, which is making such a fight in the Western league. Quiesser came home from Grand Rapids last night to get ready for the trip.

The catcher is a hard-working ball player and a genial fellow and he has a lot of friends here who know that he has given his best services to the Fort Wayne team and who will wish him success with the Denver club. He is the best coacher in the Central league, good humored and ready-witted and always in the game. Mrs. Queisser will also leave a lot of friends behind her.

BLOUNT TO JOIN CLUB.

Curly Blount and Bill Bailey will go to South Bend and will join the club tomorrow for the series there. Blount has about recovered from his illness and Bailey is far enough on the road to be able to go behind the bat in a pinch.

Free at Robison Park all this week—Rollo, the Limit, in his Back Somersault of Death twenty feet in mid-air, 4 and 10 p. m. 22-6t

Illustrated songs, Swinney park, Friday evening. 24-3t

THAT BENDER SLUMP IS STAVED OFF AGAIN

Regular Line-up Back in the Field—The Central League.

That Bender slump which Fort Wayne's faithful fans have eagerly looked and hoped for has apparently been staved off again as Eddie Wheeler has most all of his regular outfit in the fray, although it was reported that Alexander McCarthy, the Notre Dame prodigy, who is doing duty at short, would be out of the game for a few days on account of injuries.

Nine full games now separate Fort Wayne from top place, or to be more exact, the Benders will have to lose nine and the Burkles will have to win ten before Gentle Jeems and his crew can look at the field from the top of the column. Some strange things have happened in base ball and while it is a crying shame that a town where 600 people, by newspaper count, turn out to meet a first place club on its return from a winning trip should float a pennant, only a most unusual run of hard luck will keep the Bronchos from floating the bunting next summer.

Dayton does not seem to have any better luck in stopping the mad rush of the Benders than any of the other clubs on the circuit and Walter Miller's statement that the club gets just what is needed in every game it plays is about right. Miller says that if the club needs a home run to win it gets it, if it needs an error from the opposition the opposition kicks in with it and if it needs just one lone bingle it is produced.

Fort Wayne will tackle the Bronchos tomorrow afternoon and in order to get even the locals will have to take five out of the six games that remain to be played. Thus far the count is five won and nine lost against the leaders, with six more games on the schedule.

However, Dayton is to be reckoned with in the race for second. The Vets are only four games behind Fort Wayne and Mr. Burke will have to keep his players on the jump for the remainder of the year. Ducky Holmes got the single run needed to win the game of yesterday. He opened in the final round with a hit and Smith tried to advance him on a bunt, but Asher's attempt to get the runner at second failed and both were safe. Holmes hit and scored the run.

Earl Hennis, who has had an awful slump since he was sold to the St. Louis Nationals, came back in the game at Terre Haute yesterday and won his first battle in three weeks. He was hit six times, but kept the bingles scattered. Zanesville got one run behind Veasey.

Wheeling won a twelve-inning game from Evansville, although the club got fifteen hits off Doak and Compton and Dugger was hit only ten times. Loose fielding in the first two innings of the game gave the Stogies a lead.

For Headaches

Caused by sick stomach, ill-regulated bile, sluggish bowels, nervous strain or overwork, the safest and surest remedy is

BEECHAM'S PILLS

Sold Everywhere. In boxes 10c. and 25c.

CITY PROPERTY and garden tracts within driving distance of our new market house, a specialty as well as farms.

Monroe W. Fitch & Sons,

Big Concert and Social. Electro-Technic Band, at Swinney Park, Friday evening. 24-3t

Central League Base Ball Figures

At Grand Rapids.

Grand Rapids.	AB.	R.	BH.	PO.	A.	E.
Holt, rf.	3	0	0	0	0	0
Raidy, ss.	4	1	2	1	2	0
Coffey, cf.	3	1	1	5	0	1
Kihm, 1b.	2	0	0	11	0	0
Kahl, 2b.	4	0	1	3	3	0
Kehoe, lf.	3	0	1	4	0	1
Wettsel, 3b.	3	0	1	1	4	0
Tieman, c.	3	0	0	2	0	1
Webb, p.	3	0	0	0	3	0
Totals	28	3	6	27	12	3

Fort Wayne.	AB.	R.	BH.	PO.	A.	E.
Corns, cf.	3	0	0	0	0	0
Robertson, cf.	1	0	0	1	0	0
Justice, ss.	4	0	0	2	2	0
McDermott, lf.	4	0	1	2	0	0
Young, rf.	3	0	1	0	0	0
Gainer, 1b.	3	0	1	7	1	0
Burke, 3b.	3	0	0	2	1	1
Manda, 2b.	3	0	0	3	2	0
Lemon, c.	3	0	1	7	1	1
Miller, p.	3	0	1	0	1	0
Totals	30	0	5	24	8	2

By innings—

Grand Rapids	0 0 0 2 0 0 0 0 *	2
Fort Wayne	0 0 0 0 0 0 0 0 0	0

Summary—

Two-base hit—Gainer. Sacrifice hits—Coffey, Kihm. Struck out—By Miller, 5; by Webb, 2. First on balls—Off Miller, 2. Left on bases—Grand Rapids, 6; Fort Wayne, 4. Double plays—Wetsel to Kahl to Kihm; Raidy to Kahl. Time—1:35. Umpire—Jacobs.

At South Bend.

		R.	H.	E.
South Bend	0 0 0 0 0 0 0 0 0 0 1	1	9	1
Dayton	0 0 0 0 0 0 0 0 0 0 0	0	5	1

Batteries—Smith and Holmes; Asher and Sample.

Summary—

Sacrifice hits—Grogan (2), Sykes (2), Kroy (2), Schmick. Stolen bases—Grogan, Knoll, Wheeler, Carey. Struck out—By Asher, 2; by Smith, 1. Two-base hits—Holmes, Sample. Bases on balls—Off Smith, 6; off Asher, 2. Double plays—McCarty to Koehler to Schmick; Kroy to Koehler to McCarty; Carey to Holmes; Foy to Holmes; Spencer to Sample. Left on bases—Dayton, 7; South Bend, 5. Time of game—2:25. Umpires—Murray and Walsh.

At Evansville.

		R.	H.	E.
Evansville	1 1 0 0 1 0 0 0 0 0 0	3	15	5
Wheeling	1 0 2 0 0 0 0 0 0 0 1	4	10	3

Batteries—Dugger and Cady; Doak, Compton and Stratton.

Summary—

Sacrifice hits — Sager (2), Maisel (2). Lavelle, Jewell, D. Gray, Doak. Two-base hits—Burns, Dugger, Snyder. Three-base hit—D. Gray. Bases on balls—Off Dugger, 1. Struck out—By Dugger, 8. Double plays—Lejeune to Connors (2). Stolen bases—Maisel, Burns. Wild pitch—Compton. Time—2:15. Umpire—Agur.

At Terre Haute.

		R.	H.	E.
Terre Haute	0 0 0 3 0 1 0 0 *	4	5	2
Zanesville	0 0 1 0 0 0 0 0 0	1	6	1

Batteries—Hennis and Brennan; Veasey and Hinton.

Summary—

Three-base hit—Murray. Stolen bases—Barkwell (2), Murray (2). Sacrifice hits—Courtney, Hennis, Crowder. Struck out—By Hennis, 5; by Veasey, 4. Bases on balls—Off Veasey, 4; off Hennis, 2. Hit by pitcher—Grneschow. Double plays—Crowder to O'Brien to Hinton; Courtney to Somerlott. Left on bases—Terre Haute, 3; Zanesville, 6. Time of game—1:35. Umpire—Newhouse.

The Baseball Calender

CENTRAL LEAGUE.

Clubs.	Won.	Lost.	Pct.
South Bend	73	33	.658
Fort Wayne	64	45	.587
Dayton	60	51	.541
Evansville	54	56	.491
Terre Haute	51	60	.459
Grand Rapids	50	61	.450
Wheeling	47	64	.423
Zanesville	44	66	.400

AMERICAN LEAGUE.

Clubs.	Won.	Lost.	Pct.
Philadelphia	79	34	.699
Boston	67	48	.583
New York	64	50	.565
Detroit	61	51	.557
Cleveland	59	63	.442
Washington	51	65	.440
Chicago	45	67	.402
St. Louis	34	77	.306

NATIONAL LEAGUE.

Clubs.	Won.	Lost.	Pct.
Chicago	75	35	.682
Pittsburg	66	43	.606
New York	63	45	.583
Philadelphia	59	55	.505
Cincinnati	56	57	.496
Brooklyn	44	67	.396
St. Louis	44	69	.389
Boston	41	74	.357

AMERICAN ASSOCIATION.

Clubs.	Won.	Lost.	Pct.
Minneapolis	88	44	.667
Toledo	70	69	.538
Kansas City	68	61	.527
Columbus	63	64	.496
St. Paul	71	61	.462
Milwaukee	57	73	.438
Indianapolis	55	75	.423
Louisville	47	81	.367

RESULTS YESTERDAY.

CENTRAL LEAGUE.

Grand Rapids, 2; Fort Wayne, 0.
Wheeling, 5; Evansville, 4 (12 innings).
Terre Haute, 4; Zanesville, 1.
South Bend, 1; Dayton, 0 (11 innings).

AMERICAN LEAGUE.

Washington, 3; Chicago, 2 (10 innings).
Philadelphia, 3; Cleveland, 1.
New York, 6; Detroit, 0.
Boston, 5; St. Louis, 2.

NATIONAL LEAGUE.

Chicago, 11; Boston, 1.
Pittsburg, 5; Philadelphia, 10.
St. Louis, 2; New York, 4.
Cincinnati, 1; Brooklyn 0 (10 innings).

AMERICAN ASSOCIATION.

Columbus, 6—3; St. Paul, 1—6.
Milwaukee, 10; Toledo, 3.
Kansas City, 12—1; Louisville, 6—1.
Minneapolis, 6; Indianapolis, 0.

GAMES TOMORROW.

CENTRAL LEAGUE.

Fort Wayne at South Bend.
Dayton at Grand Rapids.
Wheeling at Terre Haute.
Zanesville at Evansville.

AMERICAN LEAGUE.

St. Louis at Philadelphia.
Detroit at Washington (two games).
Cleveland at Boston.
Chicago at New York.

NATIONAL LEAGUE.

Brooklyn at Pittsburg.
No other games scheduled.

AMERICAN ASSOCIATION.

St. Paul at Indianapolis.
Kansas City at Toledo.
Milwaukee at Louisville.
Minneapolis at Columbus.

TICKET SALES HEAVY FOR BRESNAHAN BENEFIT

Big Crowd Promised at the Game on Saturday Afternoon.

Although the sale of tickets for the Bresnahan benefit game at league park Saturday afternoon has proceeded quietly it is already assured that a big crowd will turn out for the meeting between the Shamrocks and the club made up from the Shop league teams and a few outsiders.

It will be the first time in the history of the Shamrocks that they have met a local team here and Manager Mart Cleary will put in his best lineup because he wants to win the game. He has always booked outside clubs for purely business reasons, believing that they would draw better than local amateur organizations.

The object of the benefit is a most worthy one and there has been a cheerful response on the part of the friends of the late Tom Bresnahan. He had a big circle of friends and they all stand ready to help out his little family and this opportunity is being taken advantage of in the right spirit.

Then there is another thing to be considered. There is a great spirit of rivalry between the local clubs in the Shop league and the Shamrocks. The rivalry insures a good game. It has always been Mart Cleary's object to give his patrons the best he has on hand and the fact that he and his Shamrocks will get nothing out of the proceeds will make no difference in the quality of base ball. His men will be sent in to win just as if the championship of northern Indiana hinged on the result and his opponents will be all keyed up for the battle.

Every cent taken in at the gates will go to the family. Not a cent of expense has been incurred. Claude H. Varnell has not donated the park because he never does that for any team but he has purchased tickets equal to the rental and these will not be used. This is just the same as if he had given his lot for nothing but he prefers this method of doing business, as it puts all local organizations on the same footing. The printing of the tickets was donated by Cleary and Bailey and neither club will get a sixpence.

IN THE SHAMROCK FOLD.

Manager Fred Ardner, of the B. P. O. E. team will be in uniform. He has worked hard for the benefit game.

Cap Collars will start the pitching in the benefit game Saturday and says he can deliver. Another pitcher will be held in reserve.

McLain, a Waterloo player, has been secured for the All-Fort Wayne team that will play the Shamrocks Saturday afternoon.

The Shamrocks will present four new players in the game Sunday. They are Cenilvre, Houlihan, Schacher and Eisley. Robbins will pitch against Carr.

HARVESTER WINS BIG RACE.

Some Good Sport Furnished at Empire City Track.

New York, Aug. 25.—The Harvester, holder of the world's trotting stallion record of 2:02, made last week at Buffalo, was the center of attention at the Empire City track. Driven by E. F. Geers, he won the first heat of the free-for-all in 2:08½, and later, when called upon to break his own record, he took the heat and race in 2:03 despite the retarding wind.

The Hungarian stallion Willy had no difficulty in winning the second division of the 2:16 class trot and Hailworthy followed up his last week's victory at Buffalo by capturing the Fleetwood stakes of $2,500. The summaries:

Eclipse stakes, free-for-all class trotting, purse $1,500; two in three:

The Harvester, br. s., by Walnut Hall (E. F. Geers)	1 1
Jack Leyburn, ch. g. (Grady)	2 2

Time—2:08½, 2:03.

Speedway stakes, 2:16 class, trotting to wagon, amateurs to drive, purse $2,500 (second division), two in three:

Willy, b. s., by Wilburn M. (H. A. Watterson)	1 1
Direct Tone, b. g. (James Butler)	2 2

Time—2:13¼, 2:13½.

Fleetwood stakes, 2:13 class trotting, purse $2,500; two in three:

Hailworthy, b. g., by Axworthy (Nuttingham)	1 1
Gamer, b. s. (Harrison)	3 2
Billy Burke, b. c. (Ed Benyon)	4 3
Major Strong, b. g. (Snyder)	3 4

Dervaldo and Helen Redmond also started.

Time—2:08, 2:00¼.

THE BIG LEAGUES' FIGURES

NATIONAL LEAGUE.

At St. Louis.

		R.	H.	E.
St. Louis	0 0 0 1 1 0 0 0 0	2	0	1
New York	0 0 0 0 1 0 0 0 3	4	8	1

Batteries—Lush and Phelps; Ames and Schiel. Umpires—Johnstone and Eason.

At Cincinnati.

		R.	H.	E.
Brooklyn	0 0 0 0 0 0 0 0 0 0	0	0	3
Cincinnati	0 0 0 0 0 0 0 0 1 1	9	0	

Batteries—Rucker and Bergen; Rowan and McLean. Umpires—Rigler and Emslie.

At Pittsburg.

		R.	H.	E.
Philadelphia	0 0 0 0 1 5 2 2 0	10	10	2
Pittsburg	0 1 0 0 1 0 3 0 0	5	12	3

Batteries—Ewing and Moran; Leifield, Leever, Adams and Gibson. Umpires—Brennan and O'Day.

At Chicago.

		R.	H.	E.
Chicago	0 1 0 1 0 9 0 0 *	11	9	0
Boston	0 0 0 0 1 0 0 0 0	1	4	2

Batteries—Richie and Needham and Kling; Evans, Curtis and Rariden and Graham. Umpires—Klem and Kane.

AMERICAN LEAGUE.

At New York

		R.	H.	E.
Detroit	0 0 0 0 0 0 0 0 0	0	7	0
New York	0 0 0 0 0 0 3 3 *	6	8	1

Batteries — Donovan and Stanage; Vaughan and Criger. Umpires—Dineen and Perrine.

At Boston.

		R.	H.	E.
St. Louis	0 0 0 0 0 1 1 0 0	2	4	2
Boston	0 2 1 0 1 0 0 1 *	5	11	1

Batteries—Hall and Killifer; Hunt and Carrigan and Kleinow. Umpires—Egan and O'Loughlin.

At Washington.

		R.	H.	E.
Washington	0 0 0 0 0 0 2 0 1	3	9	2
Chicago	0 2 0 0 0 0 0 0 0	2	6	2

Batteries—Gray and Ainsmith; Olmstead and Block. Umpires—Colliflower and Connolly.

At Philadelphia.

		R.	H.	E.
Cleveland	1 0 0 0 0 0 0 0 0	1	6	2
Philadelphia	0 0 1 2 0 0 0 0 *	3	5	1

Batteries—Kaler and Land; Bender and Thomas. Umpires—Kerin and Evans.

AMERICAN ASSOCIATION.

At Columbus.

		R.	H.	E.
Columbus	3 0 0 0 0 1 2 0 0	6	8	2
St. Paul	0 0 0 0 1 0 0 0 0	1	7	4

Batteries—Cook and Carisch; Leroy, Reiger and Spencer. Umpire—Ferguson.

Second game:

		R.	H.	E.
Columbus	5 0 0 1 0 0 2 0 1	9	12	3
St. Paul	0 1 0 0 2 5 0 0 0	8	8	5

Batteries—Liebhardt, Packard and Arbogast; Ryan and Kelly. Umpire—Ferguson.

At Indianapolis.

		R.	H.	E.
Minneapolis	1 0 0 0 0 0 1 1 3	6	9	0
Indianapolis	0 0 0 0 0 0 0 0 0	0	3	2

Batteries—Hughes and Owens; Hixon, Glaze and Bowerman. Umpires—Cusack and Haver.

At Louisville.

		R.	H.	E.
Louisville	1 2 1 0 0 0 0 0 2	6	11	3
Kansas City	3 1 1 0 2 1 0 3 1	12	16	3

Batteries—Bird, Galbraith, Osborne, Richter and Allen; Campbell, Brandom and James. Umpire—Owens.

Second game:

		R.	H.	E.
Louisville	0 1 0 0 0	1	5	0
Kansas City	0 1 0 0 0	1	5	2

Batteries—Halla and Hughes; Swann and Ritter. Umpire—Owens.

At Toledo.

		R.	H.	E.
Toledo	0 0 3 0 0 0 0 0 0	3	9	10
Milwaukee	5 0 2 3 0 0 0 0 0	10	10	0

Batteries—West and Harley; Schardt and Ludwig and Marshall. Umpires—Bush and Chill.

TIDBITS OF SPORTING NEWS

Punch Knoll tried DeHaven at short in a game at South Bend but he did not fill in and he went to the outfield and gave Bobby Grogan a chance.

Manager Jimmy McAleer fears that his catchers will not be able to stand the wear and tear of catching Walter Johnson's awful speed. He has put Charlie Street and Beckendorf out of the game once or twice this season.

Bobby Gilks has been scouting this season for the Naps and is looking over the Terre Haute club to see if there is anything left worth a draft. Clarence McDonald is the best bet on the club but it is likely two or three teams will be after him.

Baltimore's $12,000 Beauty" pitcher, "Lefty" Russell, is suffering from overwork. "Lefty" is not a man of the Adkins or Vickers type, and twirling too much does not tend to benefit the caliber of his work. Twice a week on the mound is sufficient for him.

The South Bend News sagely announces that Walter Justus has been drafted by the Jersey City team of the Eastern league. The drafting season for Class A. teams will not open until Sept. 15 and the Jersey City management is certainly getting a little advance on the others.

Apropos to Newark's acquisition of Rube Waddell, here's a tip for Manager McGinnity: "Buzz" Raymond is foot loose and McGraw might be approached. McGinnity already has his troubles, but by hiring a good strong keeper and exploiting Raymond and Waddell he ought to make money.

Dayton Herald: It is hard to figure out how the Benders will be able to win less than the 14 games deemed necessary to win the flag. While it is mighty hard to see how the Vets can win 27 of their remaining 31 contests, the Vets have a good chance to finish second, but first place is so far away that to replace the Benders seems almost an impossibility.

The Terre Haute Star of Wednesday says: When Manager "Monty" Montgomery, of the Potters, sent in "Gloomy Gus" Hillinger to pitch the eighth inning yesterday, by that act he put out the white flag. He acknowledged he was whipped. He sent in "Gloomy Gus," alias Bill, because he thought the game was gone. But if he had sent in Bill earlier the result might have been different. Hillinger retired the side in order, but the Tots already had won the game, 8 to 0.

Indianapolis News: W. H. Watkins, president of the Indianapolis baseball club, has notified Manager Clymer, of the Wilkesbarre team, of the New York State league, that the Indianapolis club will exercise its option on Third Baseman Hopke, the same to take effect at the close of the New York league's season on September 17. Since the American association season closes on September 25, Silent Bill may be seen again this year in the uniform of an Indian. It is possible that Manager Carr will decide to give Hopke a regular berth next year.

Terre Haute Star: Since the announcement of the sale of Gill to Washington, fans are speculating on the chances of John Somerlott to win the firstbag position with the Senators. Somerlott is a much more finished player than was Gill when Gill played in this league. But Gill has played in several big league clubs since leaving the Central. He is now hitting hard in the American association while Somerlott has a .270 average. Somerlott will make a game fight for the place and is sure of an American association berth if he loses out at Washington.

Remember it is the Buckeye that gives them big values in suits and Hats you hear so much about.

819 CALHOUN ST.

While on your vacation have The Sentinel mailed to you. Ten cents per week. Either phone 173. 6-21-tf

SPEED KING

Barney OLDFIELD

AUTO RACES

The fastest car in the world—

The 142 Mile Per Hour

"Blitzen" Benz

Ben Kerscher, "The Flying Dutchman" and his 100 H. P. DARRACQ.

OTHER NOTED DRIVERS

8—Big Events—8

Fair Grounds, Monday, Aug. 29, 2:30 p. m.

Admission $1.00. Grand Stand Free. Autos Free. Children 50c.

THE SHOP AND RAIL NEWS

BIG PARTY FOR FALLS.

...sylvania Annual Excursion Business Very Good.

...annual excursion of the Penn-...a to Niagara Falls is on today ...some ways it beats all prev-...xcursions over that line to the ... The train started from Val-...o, came into Fort Wayne with ...assengers and left the city with ...showing that sixty-five tickets ...sold here. Passengers were tak-...at all points west of and includ-...ville, Ohio, and the train went ...leveland with every car filled. ...umber of excursionists out of ...ty exceeded all previous busi-...t that kind over the Pennsyl-...

...ADE LOVE BY STEAM.

...d Engineer Devises Means of Talking to Sweetheart.

...al Pennsylvania man who had ...ast on business for the com-...brings news of an interesting ...mance affecting the only engi-...n the Waynesburg and Wash-... railroad, a Pennsylvania line ... is only forty miles long, is a ...wide and has one train which ...two round trips per day. All of ...rs for this train were built in ...ops in this city and this adds ...t to the story. Ross Cage, the ...eer, was in love with Miss ...le Dunn, the daughter of a ...hy farmer who lived near the W. ...road. He was forbidden to en-...e Dunn home, but the lovers de-... and put in practice a signal sys-... embracing the locomotive whistle ...n apron in the hands of the young ... By this means of communication ... induced his sweetheart to meet ...in one evening, climb in the cab ...im and go to Washington, where ...were married. This was on July ... and the romance has been re-... by divorce proceedings institut-... week by Mrs. Cage. The case ...cting considerable attention in ...ngton county, Pa., wherein, the ...als reside.

...GNAL APPRENTICES.

...lvania Trainmen for Important Work.

... view of facilitating the ... trains and of greater safe-...ublic and the employes, the ...ia has instituted a new ...ining men to maintain and ... signals. With this end in ... Bright, L. J. Phillips, A. ... and A. H. Tasker, all re-...ates of colleges, have been ...signal apprentices. The ap-... term will extend over a ...hree years, the first with the ... construction gangs, the ... the office of the supervisor ... and the third in the study ... and electro-pneumatic ap-... Then the finished signal ap-...s eligible to the position of ...signal inspector in the signal ... office and after this they ...nsidered in line of promotion ...nt supervisor of signals, su-...of signals, inspector, assist-...l engineer and signal en-...

...ED THE MANAGEMENT.

...G. Pettibone has been offered ...on of general manager of the ...ystem from Chicago to New-...as, succeeding J. E. Hurley, ... last week in Carlsbad and ...y is now en route to America ...rred. The announcement of ...tment will be made as soon ... manager has been buried. ...s now, vice president of the ...ado and Santa Fe com-...

...K IN OLD PLACE.

...ilgemann, a gang foreman ...abash car inspecting and re-...epartment, is back on his old ... the yards. For nearly three ...e had charge of the inspect-... repairing work at the Hugo ...s, from whence came all the ...d in elevating the tracks in ... That work has been prac-...nished and the gravel pits ...n closed.

...ACKSMITH RESIGNS.

...Guaiona, a blacksmith, resign-... position at the Pennsylvania ...is morning. It is understood ... will engage in business for ... John Forgus, a blacksmith's ...also resigned his position at ...nsylvania shops. It is under-...at he will return to South ...here he was employed before ... service at the Pennsylvania ...

...RNS TO THE SHOP.

...nock is again an employe at ...lvania paint shop, after an ... nearly two years. He re-... position in the shop to en-...e feed barn business and ...sposed of that interest.

...SHORTEN ROUTE.

... Short Line engineers are ...ndings in Salt lake from ...City to Antelope island, pre-... construction work on the ... Raft River cut-off. If this new line is built, it will shorten the distance between Salt Lake City and Portland, over the Oregon Short Line, over seventy-five miles.

...DIAMONDS

...n buy a Diamond on ... or monthly pay-...on a small payment ... Wartell, Cut Rate ..., 1318 Calhoun St.

TWO TRAIN EXCURSION.

The Nickel Plate had a two train excursion party from Leipsic to Cedar Point today. The excursion was under the auspices of the Leipsic Industrial association and the party numbered over 900. Traveling Passenger Agent F. P. Parnin accompanied the excursion and the trains were in charge of Conductors Ed Hindel and Charles Bowman.

IS WIRE CHIEF.

W. G. Cartwright, for a number of years employed as a telegraph operator in the G. R. & I. offices, has been advanced to wire chief in the Fort Wayne office. He will have charge of all tests and other matters pertaining to the maintenance of the department. The appointment became effective August 1.

PROMOTED TO YARD ENGINEERS.

Road Foreman C. R. Colmey, of the Pennsylvania, has just advanced two of the firemen. They are C. A. Whitmer and O. W. Kruse, who have been assigned to duty as engineers in the yards. A few days ago the Sentinel published the names of eight firemen who were advanced from passenger firemen to freight engineers.

MACHINIST KELLER OUT.

Machinist L. H. Keller, who had one of his knees crushed by getting it caught in the gearing of a machine he was operating at the Pennsylvania round house two months ago, it out. He cannot walk without the use of crutches, but he is improving and will be all right, it is believed, in a few weeks. He called at the round house to see the boys yesterday.

HIRED FOUR SWITCHMEN.

Recently Yardmaster Dennis T. Hayes, of the Wabash, made some additions to his yard force on account of the increased local business. The new switchmen are Harry A. Dittman, formerly of the G. R. & I. road; H. C. Stellman and W. M. Kiefer, formerly of the Pennsylvania, and Guy Saylor, formerly of the Baltimore and Ohio.

RECEIVED ANOTHER ENGINE.

The Western division of the Pennsylvania yesterday received another of the big new passenger engines from the locomotive works. It is No. 7513, of the K-2 pattern, and is the sixth on an order for ten placed with the locomotive builders some months ago to be received and put in service.

BOILER SHOPMEN HURT.

There were two accidents in the Pennsylvania boiler shop this morning. Fred Doehrman was handling some channel irons, when his left hand was caught between two of them and the member badly bruised. G. L. O'Day had his shoulder dislocated while at work. Dr. Stemen attended both men.

HAND PUNCTURED BY NAILS.

While crawling on his hands and knees under a locomotive at the Pennsylvania erecting shop yesterday, Machinist F. G. Slane had several holes tore in the palm of his hand by laying the member on a board from which protruded several nails. While painful, the wounds are not regarded serious.

ANOTHER WEEK-END EXCURSION

Agent W. H. Shorey, of the Wabash, was advised this morning that the company would have another week-end excursion to Detroit Saturday, September 3. Tickets will be good on all trains on that day and good returning on any train Sunday or Monday.

ROBERT SCHMOLL HURT.

Robert J. Schmoll, a pipefitter at the Pennsylvania shops, received an ugly gash over his right eye this morning, when the wrench he was using slipped and the handle struck him. He will be off duty a few days.

ON HIS FIRST TRIP.

O. E. Duggan is a new traveling freight agent in this territory. He represents the Texas Pacific and is here today on his first trip, calling on shippers and local agents.

INDUSTRIAL NOTES.

Murray Weikart, a Pennsylvania pipefitter, has gone to Rome City to spend a week.

Machinist Herman Regel resumed his work at the Bass shops this morning. He was at Crooked lake a week.

James Burton has recovered from injuries received while at work in the Wabash shops a week ago and this morning resumed work in that shop.

Mrs. J. C. Furge, wife of a machinist at the Pennsylvania shops, and her three children will go to Delphos tomorrow to spend a few days with relatives.

Mr. and Mrs. James Dormer have returned from a two weeks' visit with friends in Chicago. This morning they resumed charge of the Nickel Plate restaurant.

Machinist and Mrs. E. C. Rehling will go to Chicago tomorrow night to spend Saturday and Sunday with friends. Mr. Rehling is employed by the Pennsylvania.

Frank Heller, of the receiving department of the Fort Wayne Electric works, accompanied by his wife and Mr. and Mrs. Henry Krick, of Monroeville will go to Lake James next Saturday to remain a week.

Boilermaker G. H. Schafer, of the Pennsylvania, will go to Indianapolis Saturday afternoon to join his wife and accompany her home next Sunday. Mrs. Schafer went down to that city this morning, to visit relatives.

Paul Hanley, the gatekeeper at the Pennsylvania blacksmith shop, is still off duty to have an eye treated. The optic became affected several weeks ago and Mr. Hanley feared the affection might terminate in a cataract.

Train Dispatcher Leroy Hartzler, of the Nickel Plate, has completed a vacation and will resume work tomorrow. He has just returned from Niagara Falls, where he spent a portion of the vacation. Mrs. Hartzler and the children were with him.

Chief Electrician Frank Lane, of the Wabash, was in the city today on business connected with the electrical department. Another business visitor at the Wabash shops this morning was E. W. Hayes, traveling representative of the Galena Oil company.

Because several of the players are out of the city, the Bowser Greys have cancelled the game between themselves and the Wayne Shoe team scheduled for next Saturday afternoon. The Bowser Blues will play the Zanesville team on the Winter street grounds on Saturday, Sept. 3.

Floyd V. DeHaven, an inspector, and W. J. Gusching, a draughtsman in the motive power department of the Pennsylvania, will take an annual vacation next week. Mr. DeHaven will go to Cincinnati to attend the Ohio Valley exposition and Mr. Gusching will visit in Chicago and Louisville.

The Huntington Times says that the managers of eastern locomotive works have complained of Erie engineers running too fast with trains in which are new locomotives. Fifteen miles is the limit the locomotive builders place upon the speed of new locomotives and they threaten to send their engines by other routes if the Erie persists in making them travel faster.

An Indianapolis paper publishes the following concerning some changes that are to occur in the passenger department of the Wabash soon: "R. S. Greenwood, at present Michigan passenger agent, will be transferred to Oklahoma City as traveling passenger agent. George D. Maxfield, general agent of the passenger department in Buffalo, is to be returned to Indianapolis as district passenger agent, vice R. G. Thompson to be transferred to Chicago as district passenger agent, with jurisdiction over northern Indiana and Michigan, while John Maloney, at present depot passenger agent in Buffalo, will succeed Mr. Maxfield in that city as passenger agent."

CARD OF THANKS.

We desire in this manner to express our thanks to our kind friends and relatives and also to Rev. Hill for the sympathy and kindness shown us during the illness and death of our wife and mother, Mrs. T. F. Leaming.

Mr. T. F. Leaming,
Mr. and Mrs. John M. Parker,
Mr. and Mrs. Louis Shoppell,
Mr. and Mrs. Milton Leaming.

THE MARKETS

GRAIN AND PROVISIONS.

Chicago Market.

Chicago, Ill., Aug. 25.—Wheat opened higher today, prices advancing ¼c to ⅝c, bulls finding encouragement in stronger tone in foreign markets and firmer conditions in the northwest grain centers. In the first hour September gained 1⅛c to 1¼c. The December option advanced to $1.03½. Strength in corn also contributed to the upturn in wheat. September opened ⅜@⅝c up at 99¼c. December opened ¼@⅜c to ½c up at $1.03⅛ to $1.03⅝.

Low temperatures in the west and cooler weather forecasted the corn pit and the market opened at a sharp advance of from ⅝c to 1¼c. Shorts hastened to cover and light offerings were speedily absorbed. In the first hour prices advanced above the opening level. September opened ⅝c to 1¼c up at 61¼c to 61⅝c and added ⅛c soon afterward. December opened with a similar advance at 58¾c to 59¼c and also advanced up to 59½c.

Oats were firmer with the other grains at an advance of ⅛c to ⅜c. Shorts were eager purchasers, values moving up slightly in the first hour. September opened ⅛c up at 34½c; Dec., ¼c to ⅜c higher at 36⅝c to 36¾c.

Provisions moved in sympathy with the grain market and advanced at the outset, a general commission house demand being noted. Opening figures for the September prices were pork, $21.30, 12½c higher; lard, $11.92½, 2½c up, and ribs, $12.20, 5c up.

Range of Prices for the Day.

August 25.

	Open.	High.	Low.	Close.
Wheat—				
Sept.	.99¼	.99¾	.98⅞	.99¼
Dec.	1.03⅛	1.04	1.03⅛	1.03⅝
May	1.08⅛	1.09⅛	1.08⅛	1.08⅞
Corn—				
Sept.	.61¼	.62⅜	.61¼	.61¾
Dec.	.58¾	.59¼	.58¾	.54⅝
May	.60½	.62	.60½	.61½
Oats—				
Sept.	.34½	.35	.34⅜	.34¾
Dec.	.36⅝	.37¼	.36⅝	.37⅛
May	.39⅝	.40¼	.39¼	.39¼
Mess Pork, per bbl.—				
Sept.	21.30	21.30	20.97½	21.12½
Oct.	20.57½	20.90	20.57½	20.70
Jan.	18.30	18.52½	18.30	18.47½
Lard, per 100 lbs.—				
Sept.	11.92½	11.97½	11.92½	11.92½
Oct.	11.92½	11.97½	11.92½	11.97½
Nov.	11.47½	11.52½	11.40	11.50
Short Ribs, per 100 lbs.—				
Sept.	12.20	12.25	12.05	12.20
Oct.	11.67½	11.67½	11.52½	11.65

Talk With Us

any time you have it on your mind to get a loan. You can have any amount from $5 up.

Your furniture, piano or like chattels will do as security without depriving you of its use.

We are the oldest Company in the City and we give best terms on the simplest contract.

Private and confidential. Loans on a plain note to people permanently employed.

INDIANA LOAN CO.

211 and 212 Shoaf Bldg.
Calhoun St. Cor. Berry.
Established 1895.
Home 'Phone 995.

Car Lot Receipts.

Wheat—Receipts today were 191 cars, with 106 of contract grade.

Corn—Receipts today were 230 cars, with 105 of contract grade.

Oats—Receipts today were 256 cars.

Total receipts of wheat at Chicago, Minneapolis and Duluth today were 525 cars, compared with 796 cars last week and 332 cars the corresponding day a year ago.

Chicago Cash Grain.

Chicago, Aug. 25.—Wheat—No. 1 red, $1.00@1.00¾; No. 2 red, 99½c@$1.00½; No. 3 red, 97½@99c; No. 1 hard, $1.00@$1.01; No. 2 hard, 99¾c@$1.00¾; No. 3 hard, 97½@99c; No. 1 northern, old, $1.20; No. 2 northern, $1.08@1.12; No. 2 spring, $1.03@1.07; No. 3 spring, $1.00@1.06; Durum, 89@95c.

Corn—No. 2, 62¾c; No. 2 white, 63@63½c; No. 2 yellow, 62¾@63c; No. 3, 62@62½c; No. 3 white, 62½@63c; No. 3 yellow, 62½@62¾c; No. 4, 61½@62c; No. 4 white, 61½@62¼c; No. 4 yellow, 61¾@64½c.

Oats—No. 2, 32@32¾c; No. 2 white, 34½@35c; No. 3, 32c; No. 3 white, 33¾@34½c; No. 4, 30c; No. 4 white, 33½c; standard, 34½@35c.

Indianapolis Grain Market.

Indianapolis, Ind., Aug. 25.—Cash wheat, market strong; No. 2 red, 96½c; No. 3, 94c; Aug. and Sept., 97c; Oct., 96½c.

Corn—Market weak; white, No. 2 and 3, 61c; No. 4, 60c; white mixed and yellow, No. 2 and 3, 60½c; No. 4, 59½c; mixed, No. 2 and 3, 60c; No. 4, 59c.

Oats—Market weak; white No. 2 and standard, 34c; No. 3, 33½c; No. 4, 31c; mixed No. 2 and 3, 31c; No. 4, 29c.

Hay—Market quiet.

Toledo Grain Prices.

Toledo, O., Aug. 25.—Wheat opened cash, $1.00½; Sept., $1.01¼; Dec., $1.05¾; May, $1.10⅛.

New York Grain and Provisions.

New York, Aug. 25.—Flour—Market steady with a moderate inquiry; receipts today were 26,115 bbls.

Rye—Market dull; No. 2 western, old, 83c f. o. b. New York.

Wheat—Higher cables, opening strength at Minneapolis and the big advance in corn resulted in a firm wheat market early today. Sept., $1.06¼; Dec., $1.10¼@1.10 7-16. Receipts today were 19,200 bu.

Corn—Receipts today were 4,500 bu.

Beef—Market firm.

Pork—Market steady.

Lard—Market barely steady; middle-west, $12.15@12.25.

Sugar—Raw, market firm; Muscovado 89 test, $3.95; centrifugal 96 test, $4.45; molasses sugar 89 test, $3.70; refined sugar, market steady; crushed, $5.95; granulated, $5.25; powdered, $5.35.

Petroleum—Market steady; refined, barrels, $7.65.

Coffee—Spot, market firm; No. 7 Rio, 9⅝@10⅛c; No. 4 Santos, 10¾c.

Molasses—Market quiet; New Orleans, open kettle, 32@42c.

LIVE STOCK.

East Buffalo Market.

East Buffalo, N. Y., Aug. 25.—Hogs—Receipts today were 3,680 head; shipments today were 950 head; shipments to New York today were 950 head; official shipments to New York yesterday were 760 head; market closing about steady at early decline; heavy, $9.20@9.30; mixed and medium, $9.30@9.45; yorkers, $9.45@9.55; light and pigs, $9.50@9.60; roughs, $7.45@7.55.

Sheep and Lambs—Receipts today were 1,600 head; market steady for sheep and lambs higher; top, $7.00.

Cattle—Receipts today were 50 head; market steady.

Chicago Market.

Chicago, Ill., Aug. 25.—Cattle—Receipts estimated at 6,500 head; market, lower; beeves, $4.90@8.40; Texas steers, $2.75@6.00; western steers, $4.35@7.00; stockers and feeders, $4.10@6.20; cows and heifers, $2.60@6.60; calves, $6.50@9.00.

Hogs—Receipts estimated at 15,000 head; market, steady; light, $8.80@9.35; mixed, $8.30@9.25; heavy, $8.10@8.95; rough, $8.10@8.30; good to choice heavy, $8.30@8.95; pigs, $8.90@9.50; bulk of sales, $8.50@8.75.

Sheep—Receipts estimated at 20,000 head; market, steady; native $2.50@4.60; western, $2.75@4.60; yearlings, $4.50@5.65; lambs, native, $4.75@6.90; western, $5.00@6.90.

Indianapolis Market.

Indianapolis, Ind., Aug. 25.—Hogs—Receipts today were 5,000 head; cattle, 1,300 head; sheep, 1,000 head.

Hogs—Best heavies, $8.90@9.10; medium and mixed, $8.90@9.20; good to choice lights, $9.20@9.40; common to good lights, $9.00@9.45; roughs, $7.75@8.30; bulk of sales, $8.90@9.40.

Pittsburg Market.

Pittsburg, Pa., Aug. 25.—Cattle, supply light; market steady.

Hogs—Receipts today were 15 double decks; market lower; heavies, $8.90@9.00; mediums, $9.50@9.55; yorkers, $9.60@9.65; pigs, $9.30@9.85.

Sheep and Lambs—Receipts today were light; market strong.

Cincinnati Market.

Cincinnati, O., Aug. 25.—Cattle—Receipts today were 847 head; market, quiet; fair to good shippers, $6.00@7.00; common, $2.00@3.75.

Hogs—Receipts today were 2,735 head; market 5c and 10c higher; butchers and shippers, $9.10@9.20; common, $8.75@9.25.

Sheep—Receipts today were 3,687 head; market steady at $1.75@4.00; lambs, market steady at $3.75@6.60.

PRODUCE AND POULTRY.

Chicago Market.

Chicago, Ill., Aug. 25.—Butter—Market steady; creameries, 24½@29c; dairies, 25@27c.

Eggs—Market steady: at mark, cases included, 14½@17½c: firsts, 20c; prime firsts, 22c.

Cheese—Market steady; daisies, 14¼c; twins, 15¼c; young Americas, 16½c; long horns, 16¼c.

Potatoes — Market steady; choice to fancy, 78@80c; fair to good, 73@75c.

Poultry—Market firm; turkeys, 20c; chickens, 13c; springs, 16c.

Veal—Market steady; 50 to 60 lb. wts., 8@8½c; 60 to 85 lb. wts., 9@9½c; 85 to 110 lb. wts., 10@10½c.

New York Market.

New York, Aug. 25.—Butter—Market steady; creamery specials, 32c; extras, 30½@31c.

Cheese—Market unsettled; receipts 4,850 boxes; state whole milk specials, 16@17½c; do fancy, 15½c; do prime, 15@15¼c; do fair to good, 13¾@14¾c; do common, 10¾@12¾c; skims, full to special, 2½@13c.

Eggs—Market steady; receipts, 11,647 cases; state, Pennsylvania and nearby hennery white, 28@33c; do gathered white, 25@29c.

Poultry—Market, alive, steady; western spring chickens, 16½c; fowls, 14½@15c; turkeys, 10@14c; dressed, market easy; western broilers, 17c; fowls, 13@15½c; turkeys, 18@22c.

OIL.

Toledo Market.

Toledo, O., Aug. 25.—North Lima, 84c; South Lima and Indiana, 79c.

STOCKS AND BONDS.

The Day on Wall Street.

New York, Aug. 25.—First prices were substantially above the closing of yesterday and there was a large absorption of some of the favorite stocks including Union Pacific, Reading and United States Steel. Canadian Pacific was up 1¼ and Reading, Union Pac., Amalgamated Copper, Central Leather and American Hide and Leather Preferred 1. St. Paul was a notable exception showing a loss of a slight fraction.

The market made greater headway upward but became quiet as the rise progressed. Northern Pacific, Southern Pacific, Baltimore and Ohio, Chesapeake and Ohio, American Car and Tennessee Copper were lifted a point each. Later profit taking wiped out the rise in Chesapeake and Ohio and lowered some of the other leaders a half or so.

Stocks came on the market freely for a time and the leaders receded from 1 to 1⅛ below the high prices of the morning. Most of the favorites sold below yesterday's final prices. Atchison, Chesapeake and Ohio, Union Pacific and Reading were the most easily depressed. Atchison and St. Paul fell 1¼ below last night, and New York Central 1. A rally of ½ to ¾ followed but the market reacted again and was ruling at the lowest at 12 o'clock. The improved tone of the London market and extensive short covering caused the early sharp advance. Bear operators attacked the market afterward when they found they had been principal purchasers of stocks on the advance. Bonds were easy.

Trading was dull as usual during the noon hour, but the market did not fluctuate much, prices ruling generally a trifle above the low level.

Reports of frost in the corn belt helped along the decline in stocks, prices all around falling to the lowest on selling for both accounts. St. Paul was down ¾ below yesterday's closing. Union Pacific 1⅜ and Reading, Southern Pacific, Erie First Preferred, Minneapolis and St. Louis 1.

NEW YORK STOCK MARKET.

[Furnished and Corrected Daily by E. W. Wagner & Co., Brokers, Room 3, North American Building.

August 25.

Stocks.	Open.	High.	Low.	Close.
Amer. Sug. ...	118⅞	118⅞	118⅛	118⅜
Amer Smelter ..	67	67⅛	66¼	66⅝
Amal. Copper ..	63⅞	64¼	62⅞	63⅜
Atchison	98¼	98⅝	96½	96⅝
Anc.	39⅞	39⅞	39½	39½
Car Foundry ..	47⅝	47¾	47¼	47¼
Northern Pac. ..	113¼	113¾	113⅛	113¼
B. R. T.	74¼	74¼	72⅞	73
B. & O.	104½	104¾	103⅝	104
C. & O.	72¾	73¼	71½	72
Con. Gas.	128¼	128¼	128	128
Can. Pac.	189¼	189¾	189	189
Erie	24⅜	24⅞	24⅛	24¼
Erie 1st Pfd. ..	41⅜	41⅜	41⅜	41⅜
A. B. S.	34	34	34	34
L. & N.	144⅜	141⅜	141⅜	141⅜
M. O. P.	53	53	52	52
O. & W.	39⅞	39⅞	39½	39¼
N. Y. C.	111⅜	111⅜	109¼	109¼
Sou. Ry.	22½	22⅞	22⅛	22¼
Penna.	128	128¼	127⅛	127¼
Reading	140⅝	141	138⅛	138⅜
Rock Island	30	30¼	29½	29⅝
St. Paul	120¼	120½	118½	118⅜
M. K. T.	31¼	31⅜	31	31
Sou. Pac.	112⅞	113⅝	111¼	111⅝
R. B. C.	30	30	29½	29½
Union Pac.	166	166⅝	163½	163⅝
U. S. Steel	69	69¼	67½	67⅝
U. S. Steel Pfd.	116	116	115⅝	115⅝
Utah Copper ..	45¼	45¼	45	45
Wabash	16⅞	16⅞	16½	16½
Wabash Pfd. ..	35⅝	35½	35½	35⅝
N. & W.	96⅝	96⅝	96⅝	96⅝
R. R. C. Pfd. ..	94	94	94	94

FORT WAYNE MARKETS.

Wholesale Prices.

Wheat—98c bu.
Oats—35c bu.
Corn—55@70c.
Barley—55c bu.
Rye—65c bu.

BUTTER, EGGS AND POULTRY.

[Corrected by Geo. H. Crouse & Co.]

Fancy Elgin creamery, tub, 29c lb.; fancy Elgin prints, 24c lb.

Process butter, 26c.

Country butter, 19@25c lb.

Eggs—Fresh gathered extras, 16@18c doz; fresh gathered, 17c doz.

Fancy comb honey, 12@14c lb.

Potatoes—90c and $1.00 bu.

Beans, $2.25@2.40 bu.

Chickens—12@13c lb.

Ducks, 12@13c lb.

Turkeys, 15@18c lb.

Onions, 80c and $1.00 bu.

Cream cheese, 17c lb; brick cheese, 17c lb; Swiss cheese, 20c lb; Limburger cheese, 18c lb; long horn cheese, 17c lb.

RETAIL STREET MARKET.

Eggs—Fresh gathered extras, 20@22c.

Fancy Elgin creamery; tub, 34c lb; Elgin prints, 35c lb.

Process butter 30c lb.

Country butter, 26@30c lb.

Butterine, 14@20c lb.

Country fresh eggs, 19@20c doz.

Lard (country), 12@14c lb.

Fancy comb honey 15@16c lb.

Potatoes—$1.00@1.25 bu.

Ducks, 10c lb.

Chickens, 14@15c lb.

Cabbage, 50@60c doz.

MILL QUOTATIONS.

Quotations of Mayflower Mills—Winter wheat, straight, $5.00@5.40; graham flour, $4.40@4.80; rye flour, $4.20@4.80; pumpernickle, $4.40@4.80 ton; bran, $24.00 ton; shorts, $24.00 ton; chop feed, $24.00 ton; middlings, $25.00 ton; cornmeal, new, $100@1.70 cwt; cracked corn, $1.50@1.60 cwt; cornmeal, coarse, $1.50@1.60 cwt; screenings, No. 1, 75@80c bu; No. 2, 60@65c bu; rye, 65c bu; flaxseed, $2.00 bu; corn, 60@65c bu; wheat, 98c bu; oats, 33c bu.

C. Tresselt & Sons Quotations.

Winter wheat, straight........	$5.00@5.40
Winter wheat, patents........	$5.60@6.20
Spring wheat, patents	$5.20@5.80
Graham flour	$4.60@5.00
Rye flour	$4.20@4.60
Pumpernickle	$4.00@4.20
Bran, per ton	$24.00
Shorts, per ton	$24.00
Middlings, per ton	$25.00
Screenings, per bu., 65c; per ton....	$22.00
Chop feed, per ton	$32.00
Cornmeal, fine, per cwt..........	$1.60
Cracked corn, per cwt...........	$1.60
Cornmeal, coarse, per cwt.......	$1.60
Street bid on wheat, per bu........	98c
Street bid on corn, per bu.........	60@65c
Street bid on oats, per bu	33c
Street bid on rye, per bu.	65c
Street bid on barley, per bu........	55c

HIDES, SEEDS, ETC.

Quotations by S. Bash & Co.—Cured hides, 9½c; green hides, 8c; cured calf hides, 14½c; green calf hides, 13c; horse hides, $3.50; red cloverseed, per bu, $5.50@6.00; wool, unwashed and merchantable, 21c; wool, burry, black cotted and fine, 16c lb.

Quotations of Weil Brothers & Co.—Cured hides, X9½@10c lb; No. 1 horse hides, $3.00@3.75; No. 1 green calf hides, 13c lb; No. 1 green hides, 8c; tallow, 6½@7c; country mixed rags, 50@55c cwt; No. 1 rubber, 9½@10c lb; cut arctics, 7¼c lb; light copper, 10c lb; heavy copper, 11@12c lb; heavy red brass, 10c lb; light brass, 6c lb; tinfoil, 20@25c lb; wool, No. 1, 21c lb; rejection, 16c lb.

CITY SCALES—RETAIL PRICES.

Hay—$15.00@18.00 ton.
Corn—60@70c bu.
Oats—30@35c bu.

COMMISSION HOUSE PRICES.

[Quotations of Geo. H. Crouse & Co.]

Chickens, 10c lb; dressed chickens, 15c lb; ducks, 12c lb; turkeys, 13@15c lb; country butter, 18@20c lb; process butter, 26c lb; eggs, fresh gathered extras, 17c; dirties, 15c; new potatoes, 30@40c bu; honey, 12c lb; packing butter, 20c lb; creamery butter, 30@34c lb; onions, 69@70c bu.

LIVE STOCK MARKET.

(Corrected by Leikauf & Co.)

Hogs—Best heavy, 180 to 200 lbs, $8.50; mediums, 150 to 180 lbs., $8.35; lights, 120 to 140 lbs., $8.00; roughs, $6.00@7.50.

Steers—Good to choice, $5.50@6.00; mediums, $4.50@5.50.

Heifers—Good to choice, $4.00@4.50; mediums, $4.00@4.25.

Bulls—Good to choice, $3.50@4.50.

Cows—Good to choice, $3.65@4.80.

Calves—Good to choice, $6.50@7.25; mediums, $5.75@6.00.

NORTHEAST INDIANA PRICES.

(Corrected Daily by Thos. R. Riddle.)

No. 2 red wheat, new, per bu........$	.92
No. 2 white wheat, new, per bu. ..	.89
Standard white oats, per bu	.30
Yellow shelled corn, per bu........	.55
White shelled corn, per bu........	.56
Mixed shelled corn, per bu.........	.54
Yellow ear corn, per cwt.	.80
White ear corn, per cwt.	.80
Mixed ear corn, per cwt.	.78
No. 2 rye, new, per bu............	.61
No. 2 Barley	.48
No. 1 timothy hay (baled), new....	13.50
No. 1 clover mixed hay (baled) new	11.50
No. 1 clover hay (baled) new	9.50
Mow hay, $1.25 less.	
Grade discounts—No. 2, $1.25; No. 3, $2.50.	
Prime red clover seed, new	7.25
Prime alsike seed, new	7.00

Patterson-Fletcher Co. is selling an "Aligator" Slicker for $2.70 that is absolutely waterproof.

MARBLE ENTRANCE WAY.

Improvements Being Made to Minuet Building.

Contractor Delagrange this morning began the work of making some improvements upon the Minuet building on East Washington street. The improvements are to cost $2,000 and among other things will consist of a handsome marble entrance and stair way. The work will be completed in time for the opening of the Minuet dancing hall, on September 8th.

Raincoats one-fifth off until Saturday night.

PATTERSON-FLETCHER CO.

MICHIGAN MEETING SATURDAY.

Students of the University of Michigan will have another meeting at 4:30 o'clock Saturday afternoon in the Commercial club on Harrison street for arranging a banquet of Michigan men in September.

Patterson-Fletcher Co. is selling an umbrella for 90c during the sale that is guaranteed for one year.

JUDGE OLDS RETURNS.

Judge Walter Olds returned last evening after a month's western trip, the greatest part of which he spent in a visit with his son, Lee Olds, in San Francisco. Judge Olds has always been fond of the west and says he enjoyed his last trip immensely.

CHILDREN'S CARNIVAL

AT

Robison Park

WEDNESDAY, AUGUST 31st.

Fare for all children of the city has been reduced on this day to 10c for the round trip which will take children from any point in the city to Robison Park and return. When you board the car ask the conductor for a Carnival Ticket. The first two coupons will carry you to Robison Park, and last coupon will carry you back to the city with transfer to your home.

Be sure and don't lose the extra coupon attached to ticket

TOO LATE for CLASSIFICATION

FOR RENT—Pleasant room, modern conveniences. Telephone service. 127 E Washington street.

Crisp News of What's Doing in the Sporting World

Hot Box Gives Webb Time To Rest Up For a Battle

Might Have Trimmed Fort Wayne Anyhow But He Had a Day to Prepare for His First Game.

A Grand Rapids and Indiana railroad hot box gave Professor Cleon Webb a day in which to rest up for his first meeting with the Fort Wayne team. Professor is right, too. Said Cleon is and out and out pedagogue and when he is not hurling for some baseball team he is drilling "book larnin'" into the gray matter of the hopefuls in his native town of Astabula. This is the same town that produced Charlie Brotherton.

This hot box bothered the crew of the Grand Rapids train that left here an hour late Tuesday morning most of the way from here to Stagville and the conductor, brakemen and engineers pestered along with it until they lost all account of time and their schedule and got into Grand Rapids at 4 p. m.

In the meantime Mr. Webb, who had been obtained from Pittsburg by the soulful pleadings of Bert Annis, accompanied by more or less cash, was resting his south wing for his second debut with the Stags and when he was placed on the firing line he was there with a line of shoots and things that held Fort Wayne runless.

True enough Mr. Webb might have rested up yesterday and taken a flop out of Burke's hustling second-place troupe today but the defeat would at least have been deferred and then again, the Fort Wayne clan might have gotten batting eyes better trimmed after a couple of days of idleness and—but what's the use?

The morning matinee was the second of the kind pulled off in the Central league. Last season there was a conflicting date here with the Fort Wayne Mr and Jack Hendricks and his men ...ged a forenoon battle and drew a ...ty good crowd.

...'s support had more to do with ... other ...ry than his pitching. The Fort ... week ...layers did not have a whole lot ...iculty meeting his delivery but ... every drive was slammed right into ...nds of some energetic Stag fielder. ... re were only a couple of hundred ... who responded to the invitation ...ded the public by Mr. Annis. Grand ...ids has been drawing very small ...wds all season and with band concerts, parades and various other celebration doings the populace gave less thought than usual to the great national game.

Nicholas Kahl did the routing. Nicholas seldom hits when men are on the bases. Most of his swatting is done when it will stand out in bold relief all by itself without any loss of its beautiful glamour through the medium of sending over mere runs.

Ex-Chieftain Joseph Raidy started the team on its road to victory with a drive in the fourth. Eddie Coffey dropped a beautiful bunt in front of the plate and Les Lemon made a bad throw to first. Kihm advanced both players with a bunt and then Nicholas did the rest.

One game of the series will not be played unless it is transferred to Fort Wayne later. This arrangement will probably be carried out as the Stags have a Sunday here on September 24 and the postponement may be chucked in for good measure.

IN THE LIMELIGHT.

Jack Hendricks made a little gain with his Denver team by beating Sioux City.

Hughes allowed Indianapolis three hits and Minneapolis won three to nothing.

Germany Schaefer hit in a pinch in the Washington game and drove in two runs that beat the White Sox.

Hi West was hit hard by Milwaukee but Toledo piled up ten errors behind him and this lost his game to the Millers.

Wild Bill Donovan fought a dandy duel with Jim Vaugh, of the Highlanders until the seventh inning when he went bad and Detroit was licked.

Johnny Lush had the Giants eating out of his hand until the ninth inning of the St. Louis game when he weakened and three runs beat him.

Sherwood Magee duplicated his trick of Tuesday at Pittsburg when he clouted a home run with two men on and won a game for the Philadelphia Nationals.

Kaler was wild in the fourth inning of his game against the Athletics and enough runs were scored to beat Cleveland. Chief Bender struck out twelve men.

Jack Rowan was the hero in a pitching battle against the Brooklyn team and allowed only three scattered hits. The winning run was made by Bob Bescher who hit and stole a base and scored on Egan's drive.

Griggs, who knocked a couple of home runs in one exhibition game on the Fort Wayne lot last season, got two of four hits made by the Browns off Benjamin Franklin Hunt, a pitcher picked up by the Boston Red Sox. The recruit struck out seven men.

Cliff Curtis walked four men in one inning in his game against the Cubs yesterday and was taken out of the box after his generosity had forced over two runs against Boston. Evans, who succeeded him, gave two passes and made a wild pitch and the one disastrous round netted nine runs.

Place The Sentinel on your list of vacation luxuries. Mailed to any address in the United States, Mexico or Canada. Ten cents per week. tf

TWO HEAVYWEIGHTS SOON TO CLASH—WINNER MAY MEET JOHNSON.

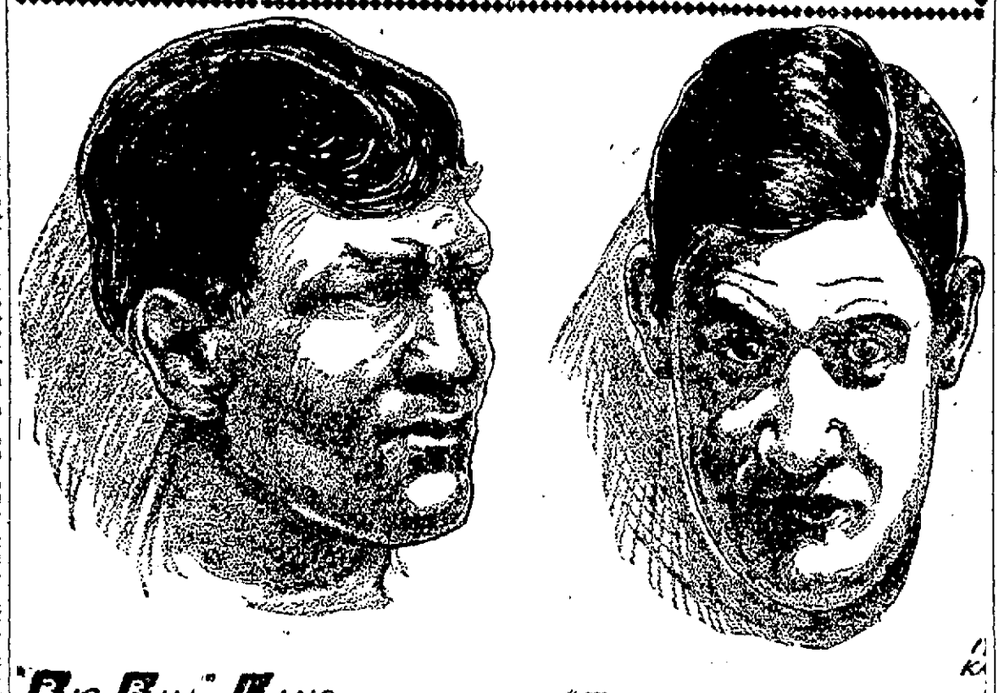

"BIG BILL" LANG
CHAMPION OF AUSTRALIA.

"AL" KAUFMAN
OF CALIFORNIA.

The forthcoming fight between "Big Bill" Lang, champion heavyweight of Australia, and Al Kaufman, the American aspirant for heavyweight honors may give the fighting public a line on the probable contestant with World's Champion Jack Johnson. Kaufman is big, strong and a tremendous hitter. Lang is also large, has a good punch and is said to be improving in cleverness so fast as to make him a quantity seriously to be reckoned with in casting about for a promising successor to the late "hope of the white race."

TICKET SALES HEAVY FOR BRESNAHAN BENEFIT

Big Crowd Promised at the Game on Saturday Afternoon.

Although the sale of tickets for the Bresnahan benefit game at league park Saturday afternoon has proceeded quietly it is already assured that a big crowd will turn out for the meeting between the Shamrocks and the club made up from the Shop league teams and a few outsiders.

It will be the first time in the history of the Shamrocks that they have met a local team here and Manager Mart Cleary will put in his best lineup because he wants to win the game. He has always booked outside clubs for purely business reasons, believing that they would draw better than local amateur organizations.

The object of the benefit is a most worthy one and there has been a cheerful response on the part of the friends of the late Tom Bresnahan. He had a big circle of friends and they all stand ready to help out his little family and this opportunity is being taken advantage of in the right spirit.

Then there is another thing to be considered. There is a great spirit of rivalry between the local clubs in the Shop league and the Shamrocks. The rivalry insures a good game. It has always been Mart Cleary's object to give his patrons the best he has on hand and the fact that he and his Shamrocks will get nothing out of the proceeds will make no difference in the quality of base ball. His men will be sent in to win just as if the championship of northern Indiana hinged on the result and his opponents will be all keyed up for the battle.

Every cent taken in at the gates will go to the family. Not a cent of expense has been incurred. Claude H. Varnell has not donated the park because he never does that for any team but he has purchased tickets equal to the rental and these will not be used. This is just the same as if he had given his lot for nothing but he prefers this method of doing business, as it puts all local organizations on the same footing. The printing of the tickets was donated by Cleary and Bailey and neither club will get a sixpence.

IN THE SHAMROCK FOLD.

Manager Fred Ardner, of the B. P. O. E. team will be in uniform. He has worked hard for the benefit game.

Cap Collars will start the pitching in the benefit game Saturday and says he can deliver. Another pitcher will be held in reserve.

McLain, a Waterloo player, has been secured for the All-Fort Wayne team that will play the Shamrocks Saturday afternoon.

The Shamrocks will present four new players in the game Sunday. They are Centilivre, Houlihan, Schacher and Eisley. Robbins will pitch against Carr.

HARVESTER WINS BIG RACE.

Some Good Sport Furnished at Empire City Track.

New York, Aug. 25.—The Harvester, holder of the world's trotting stallion record of 2:02, made last week at Buffalo, was the center of attention at the Empire City track. Driven by E. F. Geers, he won the first heat of the free-for-all in 2:08½, and later, when called upon to break his own record, he took the heat and race in 2:03 despite the retarding wind.

The Hungarian stallion Willy had no difficulty in winning the second division of the 2:16 class trot and Hailworthy followed up his last week's victory at Buffalo by capturing the Fleetwood stakes of $2,500. The summaries:

Eclipse stakes, free-for-all class trotting, purse $1,500; two in three:
The Harvester, br. s., by Walnut Hall (E. F. Geers) 1 1
Jack Leyburn, ch. g. (Grady) 2 2
Time—2:08½, 2:03.

Speedway stakes, 2:15 class, trotting to wagon, amateurs to drive, purse $2,500 (second division), two in three:
Willy, b. s., by Wilburn M. (H. A. Watterson) 1 1
Direct Tone, b. g. (James Butler) ...2 2
Time—2:13¼, 2:13¼.

Fleetwood stakes, 2:13 class trotting, purse $2,500; two in three:
Hailworthy, b. g., by Axworthy (Nottingham) 1 1
Gamer, b. s. (Harrison) 2 2
Billy Burke, b. c. (Ed Benyon) 4 3
Major Strong, b. g. (Snyder) 3 4
Bervaldo and Helen Redmond also started.
Time—2:08, 2:06¼.

THE BIG LEAGUES' FIGURES

NATIONAL LEAGUE.

At St. Louis.

		R.	H.	E.
St. Louis	0 0 0 1 1 0 0 0 0	2	6	1
New York	0 0 0 0 1 0 0 0 3	4	8	1

Batteries—Lush and Phelps; Ames and Schiel. Umpires—Johnstone and Eason.

At Cincinnati.

		R.	H.	E.
Brooklyn	0 0 0 0 0 0 0 0 0 0	0	0	3
Cincinnati	0 0 0 0 0 0 0 0 0 1	1	8	0

Batteries—Rucker and Bergen; Rowan and McLean. Umpires—Rigler and Emslie.

At Pittsburg.

		R.	H.	E.
Philadelphia	0 0 0 0 1 5 2 2 0	10	10	2
Pittsburg	0 1 0 0 1 0 3 0 0	5	12	3

Batteries—Ewing and Moran; Leifield, Leever, Adams and Gibson. Umpires—Brennan and O'Day.

At Chicago.

		R.	H.	E.
Chicago	0 1 0 1 0 3 0 0 *	11	9	0
Boston	0 0 0 0 1 0 0 0 0	1	4	2

Batteries—Richie and Needham and Kling; Evans, Curtis and Rariden and Graham. Umpires—Klem and Kane.

AMERICAN LEAGUE.

At New York

		R.	H.	E.
Detroit	0 0 0 0 0 0 0 0 0	0	7	0
New York	0 0 0 0 0 0 3 3 *	6	8	1

Batteries — Donovan and Stanage; Vaughn and Criger. Umpires—Dineen and Perrine.

At Boston.

		R.	H.	E.
St. Louis	0 0 0 0 0 1 1 0 0	2	4	2
Boston	0 2 1 0 1 0 0 1 *	5	11	1

Batteries—Hall and Killifer; Hunt and Carrigan and Kleinow. Umpires—Egan and O'Loughlin.

At Washington.

		R.	H.	E.
Washington	0 0 0 0 0 0 2 0 0	3	9	2
Chicago	0 2 0 0 0 0 0 0 0	2	6	2

Batteries—Gray and Ainsmith; Olmstead and Block. Umpires—Colliflower and Connolly.

At Philadelphia.

		R.	H.	E.
Cleveland	1 0 0 0 0 0 0 0 0	1	6	2
Philadelphia	0 0 1 2 0 0 0 0 *	3	5	1

Batteries—Kaler and Land; Bender and Thomas. Umpires—Kerin and Evans.

AMERICAN ASSOCIATION.

At Columbus.

		R.	H.	E.
Columbus	3 0 0 0 0 1 2 0 0	6	8	2
St. Paul	0 0 0 0 1 0 0 0 0	1	7	4

Batteries—Cook and Carisch; Leroy, Reiger and Spencer. Umpire—Ferguson.

Second game: R. H. E.
Columbus .....5 0 0 1 0 0 2 0 1—9 12 3
St. Paul .....0 1 0 0 2 5 0 0 0—8 8 5
Batteries—Liebhardt, Packord and Arbogast; Ryan and Kelly. Umpire—Ferguson.

At Indianapolis.

		R.	H.	E.
Minneapolis	1 0 0 0 0 0 1 1 3	6	9	0
Indianapolis	0 0 0 0 0 0 0 0 0	0	3	2

Batteries—Hughes and Owens; Hixon, Glaze and Bowerman. Umpires—Cusack and Hayes.

At Louisville.

		R.	H.	E.
Louisville	1 2 1 0 0 0 0 0 2	6	11	3
Kansas City	3 1 1 0 2 1 0 3 1	12	16	3

Batteries—Bird, Galbraith, Osborne, Richter and Allen; Campbell, Brandom and James. Umpire—Owens.

Second game: R. H. E.
Louisville .....0 1 0 0 0—1 5 0
Kansas City .....0 1 0 0 0—1 5 2
Batteries—Halla and Hughes; Swann and Ritter. Umpire—Owens.

At Toledo.

		R.	H.	E.
Toledo	0 0 3 0 0 0 0 0 0	3	9	10
Milwaukee	5 0 2 3 0 0 0 0 0	10	19	0

Batteries—West and Harley; Schardt and Ludwig and Marshall. Umpires—Bush and Chill.

Remember it is the Buckeye that gives them big values in suits and Hats you hear so much about.

819 CALHOUN ST.

While on your vacation have The Sentinel mailed to you. Ten cents per week. Either phone 173. 6-21-tf

RIVALRY WILL TAKE WELCHONCE BACK IN TIME

South Bend Outfielder Says He Will Return for the Series.

Rivalry between South Bend and Fort Wayne has reached every player on both teams. This was illustrated in a most marked way Tuesday night when Harry Welchonce left South Bend to take his wife to the bedside of a relative and announced at the same time that he would be back in time for the Fort Wayne series.

The fast outfielder did not qualify this statement. He hunted for Eddie Wheeler after he got the telegram but did not find him. Then he just left on his own hook with a message that he would be home in time to fight the Burkies tomorrow.

He has gone to Greenville, Pa., where his wife's sister is dangerously ill and in the meantime Leon Foy, the Eukhart lad who has played with a number of Central league teams, is playing the outfield for the Benders. For a while it looked like Fort Wayne was going to get into some real luck this trip.

Word was sent out that a couple of cracks given by Pitcher Kenworthy to the throwing arm of Alex McCarthy had put that useful member on the shelf for a week or so but it didn't. Bob Wells is out but Holmes is catching in good shape and if Welchonce gets back Fort Wayne will find the regular team waiting.

Welchonce's sudden departure from South Bend gave rise to a rumor that he had jumped the club and would not finish the season. He and Manager Eddie Wheeler had a set-to in the Tuesday game when he was called down for getting caught off first. This gave rise to the rumor of bad feeling but this is denied.

Councilman Harry Pinniger, also local representative of the Lake Shore thinks that the rivalry is still alive here and that his road will take a big crowd over for the Sunday game. He has arranged for two trains and the first will leave here at 7:30 o'clock and will not take any passengers on between here and South Bend. The second will leave at 8:20 and will make stops where there are any passengers to be picked up.

FEELING BETTER AT BEND.

(South Bend Tribune.)

Don't forget the Fort Wayne series, which will begin Friday. Cruciality will be in every play as well as every game. Burke's band are a hard bunch to beat. He has a grand ball team. The feeling is warm between the two teams, and between the two towns. Let's entertain the Billikens with some real baseball appreciation. The battles will be full of pep and life. Jeems Burke is a lively manager and choleric. His peevishness nevertheless is due to his desire to win. Sometimes such peevishness is interesting. Most of the time it is commendable.

ART QUEISSER TO DENVER.

Fort Wayne Catcher Recalled by Jack Hendricks.

Art Queisser and his wife left Fort Wayne today for Denver where the catcher end of the matrimonial sketch will finish the season with Jack Hendricks' club, which is making such a fight in the Western league. Quiesser came home from Grand Rapids last night to get ready for the trip.

The catcher is a hard-working ball player and a genial fellow and he has a lot of friends here who know that he has given his best services to the Fort Wayne team and who will wish him success with the Denver club. He is the best coacher in the Central league, good humored and ready-witted and always in the game. Mrs. Queisser will also leave a lot of friends behind her.

BLOUNT TO JOIN CLUB.

Curly Blount and Bill Bailey will go to South Bend and will join the club tomorrow for the series there. Blount has about recovered from his illness and Bailey is far enough on the road to be able to go behind the bat in a pinch.

Free at Robison Park all this week—Rollo, the Limit, in his Back Somersault of Death twenty feet in mid-air, 4 and 10 p. m. 22-6t

Illustrated songs, Swinney park, Friday evening. 24-3t

THAT BENDER SLUMP IS STAVED OFF AGAIN

Regular Line-up Back in the Field—The Central League.

That Bender slump which Fort Wayne's faithful fans have eagerly looked and hoped for has apparently been staved off again as Eddie Wheeler has most all of his regular outfit in the fray, although it was reported that Alexander McCarthy, the Notre Dame prodigy, who is doing duty at short, would be out of the game for a few days on account of injuries.

Nine full games now separate Fort Wayne from top place, or to be more exact, the Benders will have to lose nine and the Burkies will have to win ten before Gentle Jeems and his crew can look at the field from the top of the column. Some strange things have happened in base ball and while it is a crying shame that a town where 600 people, by newspaper count, turn out to meet a first place club on its return from a winning trip should float a pennant, only a most unusual run of hard luck will keep the Bronchos from floating the bunting next summer.

Dayton does not seem to have any better luck in stopping the mad rush of the Benders than any of the other clubs on the circuit and Walter Miller's statement that the club gets just what is needed in every game it plays is about right. Miller says that if the club needs a home run to win it gets it, if it needs an error from the opposition the opposition kicks in with it and if it needs just one lone bingle it is produced.

Fort Wayne will tackle the Bronchos tomorrow afternoon and in order to get even the locals will have to take five out of the six games that remain to be played. Thus far the count is five won and nine lost against the leaders, with six more games on the schedule.

However, Dayton is to be reckoned with in the race for second. The Vets are only four games behind Fort Wayne and Mr. Burke will have to keep his players on the jump for the remainder of the year. Ducky Holmes got the single run needed to win the game of yesterday. He opened in the final round with a hit and Smith tried to advance him on a bunt, but Asher's attempt to get the runner at second failed and both were safe. Holmes hit and scored the run.

Earl Hennis, who has had an awful slump since he was sold to the St. Louis Nationals, came back in the game at Terre Haute yesterday and won his first battle in three weeks. He was hit six times, but kept the bingles scattered. Zanesville got one run behind Veasey.

Wheeling won a twelve-inning game from Evansville, although the club got fifteen hits off Doak and Compton and Dugger was hit only ten times. Loose fielding in the first two innings of the game gave the Stogies a lead.

For Headaches

Caused by sick stomach, ill-regulated bile, sluggish bowels, nervous strain or overwork, the safest and surest remedy is

BEECHAM'S PILLS

Sold Everywhere. In boxes 10c. and 25c.

CITY PROPERTY and garden tracts within driving distance of our new market house, a specialty as well as farms.

Monroe W. Fitch & Sons,

Big Concert and Social, Electro-Technic Band, at Swinney Park, Friday evening. 24-3t

Central League Base Ball Figures

At Grand Rapids.

Grand Rapids.	AB.	R.	BH.	PO.	A.	E.
Holt, rf.	3	0	0	0	0	0
Raidy, ss.	4	1	2	1	2	0
Coffey, cf.	3	1	1	5	0	1
Kihm, 1b.	2	0	0	11	0	0
Kahl, 2b.	4	0	1	3	3	0
Kehoe, lf.	3	0	1	4	0	1
Wetzel, 3b.	3	0	1	1	4	0
Tieman, c.	3	0	0	2	0	1
Webb, p.	3	0	0	0	3	0
Totals	23	2	6	27	12	3

Fort Wayne.	AB.	R.	BH.	PO.	A.	E.
Corns, cf.	3	0	0	0	0	0
Robertson, cf.	1	0	0	1	0	0
Justice, ss.	4	0	0	2	2	0
McDermott, lf.	4	0	1	2	0	0
Young, rf.	3	0	1	0	0	0
Gainer, 1b.	3	0	1	7	1	0
Burke, 3b.	3	0	0	2	1	1
Manda, 2b.	3	0	0	3	2	0
Lemon, c.	3	0	1	7	1	1
Miller, p.	3	0	1	0	1	0
Totals	30	0	5	24	8	2

By innings—
Grand Rapids .....0 0 0 2 0 0 0 0 *—2
Fort Wayne .....0 0 0 0 0 0 0 0 0—0

Summary—
Two-base hit—Gainer. Sacrifice hits—Coffey, Kihm. Struck out—By Miller, 6; by Webb, 2. First on balls—Off Miller, 2. Left on bases—Grand Rapids, 6; Fort Wayne, 4. Double plays—Wetzel to Kahl to Kihm; Raidy to Kahl. Time—1:25. Umpire—Jacobs.

At South Bend.

		R.	H.	E.
South Bend	0 0 0 0 0 0 0 0 0 1	1	9	1
Dayton	0 0 0 0 0 0 0 0 0 0	0	5	1

Batteries—Smith and Holmes; Asher and Sample.
Summary—
Sacrifice hits—Grogan (2), Sykes (2), Kroy (2), Schmick. Stolen bases—Grogan, Knoll, Wheeler, Carey. Struck out—By Asher, 2; by Smith, 1. Two-base hits—Holmes, Sample. Bases on balls—Off Smith, 6; off Asher, 2. Double plays—McCarty to Koehler to Schmick; Kroy to Koehler to McCarty; Carey to Holmes; Foy to Holmes; Spencer to Sample. Left on bases—Dayton, 7; South Bend, 5. Time of game—2:25. Umpires—Murray and Walsh.

At Evansville.

		R.	H.	E.
Evansville	1 1 0 0 1 0 0 0 0 0 0	3	15	5
Wheeling	1 0 2 0 0 0 0 0 0 0 1	4	10	3

Batteries—Dugger and Cady; Doak, Compton and Stratton.
Summary—
Sacrifice hits — Sager (2), Maisel (2). Lavelle, Jewell, D. Gray, Doak. Two-base hits—Burns, Dugger, Snyder. Three-base hit—D. Gray. Bases on balls—Off Dugger, 1. Struck out—By Dugger, 8. Double plays—Lejeune to Connors (2). Stolen bases—Maisel, Burns. Wild pitch—Compton. Time—2:15. Umpire—Agur.

At Terre Haute.

		R.	H.	E.
Terre Haute	0 0 0 3 0 1 0 0 *	4	5	2
Zanesville	0 0 1 0 0 0 0 0 0	1	6	1

Batteries—Hennis and Brennan; Veasey and Hinton.
Summary—
Three-base hit—Murray. Stolen bases—Barkwell (2), Murray (2). Sacrifice hits—Courtney, Hennis, Crowder. Struck out—By Hennis, 5; by Veasey, 4. Bases on balls—Off Veasey, 4; off Hennis, 2. Hit by pitcher—Groeschow. Double plays—Crowder to O'Brien to Hinton; Courtney to Somerlott. Left on bases—Terre Haute, 3; Zanesville, 6. Time of game—1:35. Umpire—Newhouse.

The Baseball Calender

CENTRAL LEAGUE.

Clubs.	Won.	Lost.	Pct.
South Bend	73	39	.658
Fort Wayne	64	45	.587
Dayton	60	51	.541
Evansville	54	56	.491
Terre Haute	51	60	.459
Grand Rapids	50	61	.450
Wheeling	47	64	.423
Zanesville	44	66	.400

AMERICAN LEAGUE.

Clubs.	Won.	Lost.	Pct.
Philadelphia	79	34	.699
Boston	67	48	.583
New York	65	50	.565
Detroit	64	51	.557
Cleveland	59	62	.442
Washington	51	65	.440
Chicago	45	67	.402
St. Louis	34	77	.306

NATIONAL LEAGUE.

Clubs.	Won.	Lost.	Pct.
Chicago	75	35	.682
Pittsburg	66	43	.606
New York	63	45	.583
Philadelphia	56	55	.505
Cincinnati	56	57	.496
Brooklyn	44	67	.396
St. Louis	44	69	.389
Boston	41	74	.357

AMERICAN ASSOCIATION.

Clubs.	Won.	Lost.	Pct.
Minneapolis	88	44	.667
Toledo	70	60	.538
Kansas City	68	61	.527
Columbus	63	64	.496
St. Paul	71	61	.462
Milwaukee	57	73	.438
Indianapolis	65	75	.423
Louisville	47	81	.367

RESULTS YESTERDAY.

CENTRAL LEAGUE.

Grand Rapids, 2; Fort Wayne, 0.
Wheeling, 5; Evansville, 4 (12 innings).
Terre Haute, 4; Zanesville, 1.
South Bend, 1; Dayton, 0 (11 innings).

AMERICAN LEAGUE.

Washington, 3; Chicago, 2 (10 innings).
Philadelphia, 3; Cleveland, 1.
New York, 6; Detroit, 0.
Boston, 5; St. Louis, 2.

NATIONAL LEAGUE.

Chicago, 11; Boston, 1.
Pittsburg, 5; Philadelphia, 10.
St. Louis, 2; New York, 4.
Cincinnati, 1; Brooklyn 0 (10 innings).

AMERICAN ASSOCIATION.

Columbus, 6—9; St. Paul, 1—6.
Milwaukee, 10; Toledo, 3.
Kansas City, 12—1; Louisville, 5—1.
Minneapolis, 6; Indianapolis, 0.

GAMES TOMORROW.

CENTRAL LEAGUE.

Fort Wayne at South Bend.
Dayton at Grand Rapids.
Wheeling at Terre Haute.
Zanesville at Evansville.

AMERICAN LEAGUE.

St. Louis at Philadelphia.
Detroit at Washington (two games).
Cleveland at Boston.
Chicago at New York.

NATIONAL LEAGUE.

Brooklyn at Pittsburg.
No other games scheduled.

AMERICAN ASSOCIATION.

St. Paul at Indianapolis.
Kansas City at Toledo.
Milwaukee at Louisville.
Minneapolis at Columbus.

TIDBITS OF SPORTING NEWS

Punch Knoll tried DeHaven at short in a game at South Bend but he did not fill in and he went to the outfield and gave Bobby Grogan a chance.

Manager Jimmy McAleer fears that his catchers will not be able to stand the wear and tear of catching Walter Johnson's awful speed. He has put Charlie Street and Beckendorf out of the game once or twice this season.

Bobby Gilks has been scouting this season for the Naps and is looking over the Terre Haute club to see if there is anything left worth a draft. Clarence McDonald is the best bet on the club but it is likely two or three teams will be after him.

Baltimore's $12,000 Beauty" pitcher, "Lefty" Russell, is suffering from overwork. "Lefty" is not a man of the Adkins or Vickers type, and twirling too much does not tend to benefit the caliber of his work. Twice a week on the mound is sufficient for him.

The South Bend News sagely announces that Walter Justus has been drafted by the Jersey City team of the Eastern league. The drafting season for Class A. teams will not open until Sept. 15 and the Jersey City management is certainly getting a little advance on the others.

Apropos to Newark's acquisition of Rube Waddell, here's a tip for Manager McGinnity: "Rube" Raymond is foot loose and McGraw might be approached. McGinnity already has his troubles, but by hiring a good strong keeper and exploiting Raymond and Waddell he ought to make money.

Dayton Herald: It is hard to figure out how the Benders will be able to win less than the 14 games deemed necessary to win the flag. While it is mighty hard to see how the Vets can win 27 of their remaining 31 contests, the Vets have a good chance to finish second, but first place is so far away that to replace the Benders seems almost an impossibility.

The Terre Haute Star of Wednesday says: When Manager "Monty" Montgomery, of the Potters, sent in "Gloomy Gus" Hillinger to pitch the eighth inning yesterday, by that act he put out the white flag. He acknowledged he was whipped. He sent in "Gloomy Gus," alias Bill, because he thought the game was gone. But if he had sent in Bill earlier the result might have been different. Hillinger retired the side in order, but the Tots already had won the game, 8 to 0.

Indianapolis News: W. H. Watkins, president of the Indianapolis baseball club, has notified Manager Clymer, of the Wilkesbarre team, of the New York State league, that the Indianapolis club will exercise its option on Third Baseman Hopke, the same to take effect at the close of the New York league's season on September 17. Since the American association season closes on September 25, Silent Bill may be seen again this year in the uniform of an Indian. It is possible that Manager Carr will decide to give Hopke a regular berth next year.

Terre Haute Star: Since the announcement of the sale of Gill to Washington, fans are speculating on the chances of John Somerlott to win the firstbag position with the Senators. Somerlott is a much more finished player than was Gill when Gill played in this league. But Gill has played in several big league clubs since leaving the Central. He is now hitting hard in the American association while Somerlott has a .270 average. Somerlott will make a game fight for the place and is sure of an American association berth if he loses out at Washington.

SPEED KING

Barney OLDFIELD

AUTO RACES

The fastest car in the world—

The 142 Mile Per Hour

"Blitzen" Benz

Ben Kerscher, "The Flying Dutchman" and his 100 H. P. DARRACQ.

OTHER NOTED DRIVERS

8—Big Events—8

Fair Grounds, Monday, Aug. 29, 2:30 p. m.

Admission $1.00. Grand Stand Free. Autos Free. Children 50c.

MR ROCKEFELLER STARTS WAR ON NOISE; WANTS ROAD CLOSED.

MR ROCKEFELLER'S SIGN BARRING AUTOMOBILES

BEDFORD ROAD AT JUNCTION OF WEBBER AVENUE. THIS ROAD MR. ROCKEFELLER WANTS CLOSED

Tarrytown, N. Y., Aug. 25.—Because the noise from open exhausts on automobiles disturbs his slumbers, and also because of the danger to his family on account of heavy automobile traffic in the Bedford run, which cuts through his property and is the principal thoroughfare between this place and Pocantico Hills, John D. Rockefeller wants the little village to divert the traffic to Webber avenue. He has not yet made a definite proposal, but the preliminaries have been gone over and the village board has asked for further information. Mr. Rockefeller will not succeed in his plan without a fight from the residents. He wants to send the merry villagers and the gay automobile parties up through the peaceful Sleepy Hollow Valley to a private road at the north end of his property, and so far away that they will be out of sight and hearing.

Mr. Rockefeller has already taken the matter in hand as far as he is able, and has had placed at the junction of the Bedford road and Webster avenue a sign directing the drivers of motor vehicles and carriages to use Webber avenue to Pocantico Hills.

TWENTY-FIVE YEARS AGO

What the Sentinel Had to Say About Persons and Events Twenty-Five Years Ago.

Harry Templar is now assistant cashier at the Pittsburg freight office.

Charles M. Comparet has opened an office at No. 18 West Berry street.

Billy Stewart and his only "morrill" show went west on the Wabash this morning.

There was a little shooting bee in a Calhoun street gambling house yesterday over a game of cards.

Mr. Charles Rekers has been added to the list of salesmen at the Star Clothing house of Sam, Pete & Max.

Frank Chapman is a candidate for guager of this district. The office pays about $900. William Meyers, a member of the Jefferson club, is also very strongly urged for the place. Capt. Harper now holds it.

Louis Mohr now occupies his handsome new building on Calhoun street with a fine display of sewing machines.

A child of Dr. K. K. Wheelock got a needle in its foot this morning. The steel was extracted by Dr. H. V. Sweringen.

Capt. Scott Swann, Capt. James Harper, Dr. J. S. Seaton, Christ. Newcomer and A. H. Dougall, managers of the recent soldiers' encampment, were busy today paying off their assistants at the fair grounds. They will realize a snug sum from the affair. The attendance on Saturday was about 30,000 people.

The new bell for St. John's Reformed church came this morning and will soon be placed in position in the house of worship.

Licensed to marry: William R. Roberts and Emma E. Fisher; Oliver J. Greenewalt and Ella F. Jackson; Christian Korr and Maria Beake.

Charles and Eliza Nestel are now in New York, and will sail tomorrow on the steamer City of Rome for Liverpool. From there they will go direct to London, where they have engagements to play in three theaters, and perhaps will spend the winter in that city. As soon as their father can close up his business here he will join them and go with them to Australia. The trip will be a two-year one.

Despair and Despondency

No one but a woman can tell the story of the suffering, the despair, and the despondency endured by women who carry a daily burden of ill-health and pain because of disorders and derangements of the delicate and important organs that are distinctly feminine. The tortures so bravely endured completely upset the nerves if long continued.

Dr. Pierce's Favorite Prescription is a positive cure for weakness and disease of the feminine organism.

IT MAKES WEAK WOMEN STRONG, SICK WOMEN WELL.

It allays inflammation, heals ulceration and soothes pain. It tones and builds up the nerves. It fits for wifehood and motherhood. Honest medicine dealers sell it, and have nothing to urge upon you as "just as good."

It is non-secret, non-alcoholic and has a record of forty years of cures. ASK YOUR NEIGHBORS. They probably know of some of its many cures.

If you want a book that tells all about woman's diseases, and how to cure them at home, send 21 one-cent stamps to Dr. Pierce to pay cost of mailing *only*, and he will send you a *free* copy of his great thousand-page illustrated Common Sense Medical Adviser—revised, up-to date edition, in paper covers. In handsome cloth-binding, 31 stamps. Address Dr. R. V. Pierce, Buffalo, N.Y.

YALE LOCKS

Let us figure on your plans for your home or building. We have the exclusive agency for Yale and Towne Hardware in Fort Wayne.

H. PFEIFFER & SON

107-109 E. Columbia St. Phones 400 and 484.

WHEN OTHERS FAIL

Consult **Dr. Wenger** Specialist

TWENTY-FIVE YEARS' European and American hospital and private practice experience for all desperate Chronic, Nervous and Private Diseases of Head, Nose, Throat, Lungs, Liver, Kidney, Stomach, Heart, Bowels, Bladder, Blood, Skin, Eye Ear and Sexual Diseases.

KIDNEY AND URINARY—Weak back, pain in side, abdomen, bladder, sediment in urine, brick dust or white, painful urination, Bright's Disease and all diseases of the Bladder.

PRIVATE DISEASES—Gleet, Gonorrhoea, Inflammation, Discharges, Stricture, Weakness of Organs, Syphilis, Hydrocele, Varicocele and kindred troubles quickly restored.

LOST MANHOOD and all its attending ailments, both young, middle-aged and old men. The awful effects of early indiscretions producing weakness, nervous debility, night emissions, exhausting drains, pimples, bashfulness, loss of energy and weakness of both body and brain.

CANCERS, TUMORS, PILES cured without knife or pain.

THE ONLY RELIABLE AND SUCCESSFUL SPECIALIST IN THE CITY.

Office Hours—8 to 12, 1 to 5; Sunday Hours, 2 to 4 Only.

Dr. N. R. Wenger

1006 Calhoun St. FORT WAYNE, IND.

GAVE ALL MUCH FUN.

Races at Grocers' Picnic Biggest Feature of the Day.

Although there was much to interest and entertain the three thousand families, wives and sweethearts of the members of the Retail Grocers' association at their third annual picnic at Swinney park yesterday, the amateur athletic contests held in the afternoon proved to be the big feature.

During the entire afternoon and evening the Citizens' band rendered selections. In the evening an ice cream social was given and was attended by several thousand people. The proceeds of the social are used to defray picnic expenses.

In the races, J. T. Didier was starter and A. C. Brase and Theodore Seabold the judges. The results follow:

Egg race, for girls under ten years of age—First, Carrie Lewis; second, Esther Justice.

Clothes pin contest—First contest for young women—The Misses Iara Buesler, first; Rose Tonsing, second; Ethel Lechler, third.

Second contest—Miss Witzengreuter, first; Elsie Franke, second; Josephine Irelan, third.

Going on a journey—Mrs. Orr, 320 West Superior street, first; Mrs. Monnot, 803 East Lewis street, second; Mrs. Irelan, 1315 Hayden street, third; Mrs. George Herman, Walton avenue, fourth; Mrs. Kabish, Rockhill street, fifth.

Shoe race, boys under ten years—First contest—Louis Herman, first; Frank Pevert, second.

Second contest—Ralph Schwarts, first; Max Himmelstein, second.

Third contest—Joe Miles.

100 yard dash, lean men—E. Slagle, 1414 Lillie street.

100 yard dash, fat men—George Herman, Walton avenue, first; Oscar Collis, Lafayette street, second.

Potato race, girls under twelve years—Lucile Paxton, first; Grace Brophy, second.

Sack race for boys—Charles McGinley, first; Louis Didier, second.

Three leg race—Guy Ladig and Charles McGinley, first; Fred Kalbetzer and John Miller, second; Paul Tiger and Ervin Doyle, third.

THEY HAVE A DEFINITE PURPOSE.

Foley Kidney Pills give quick relief in cases of kidney and bladder ailments. Mrs. Rose Glaser, Terre Haute, Ind., tells the result in her case. "After suffering for many years from a serious case of kidney trouble and spending much money for so called cures, I found Foley Kidney Pills the only medicine that gave me a permanent cure. I am again able to be up and attend to my work. I shall never hesitate to recommend them." Dreier Bros.

Ivers & Pond Piano—The Piano that is built up with more good points and care than any Piano on the market. 1008 Calhoun St. Guy Conklin. 10-30-tf

NOTICE TO GAS CONSUMERS.

Gas consumers whose bills fall due August 15 should pay same on or before Thursday, August 25. All bills due on the 15th that are not paid until after the 25th will be charged at the rate of 95c per thousand cubic feet. 23-3t

ARE YOU A READER OF FORT WAYNE'S GREATEST NEWSPAPER THE EVENING SENTINEL?

If not, place your order early with your newsdealer for next Saturday's issue. You will receive a copy of the largest and most all embracing paper ever issued by any Fort Wayne evening paper. In its big twenty-eight pages will be found all the local news of our home city and surrounding towns and country. It will all be there. We overlook nothing that will interest our large body of readers.

All the news of the entire world will be in its columns, gathered by that superb news gathering organization, THE ASSOCIATED PRESS.

Its wires reach to the farthermost parts of the earth and run right into our own building. We own the franchise, no other Fort Wayne evening paper can give you this news report.

In addition to the general local news there will be a page devoted to the

RAILROADS, RAILROAD SHOPS AND MANUFACTURING PLACES

Written in a bright, newsy way and of interest to every rail and shop man in the city.

A SPORTING PAGE

Giving the baseball of all the leagues and all the live sporting news of theday.

A THEATER PAGE.

Giving a sketch of the plays of the week and the gossip of the players.

A PAGE OF SERMON AND SUNDAY SCHOOL

The sermon by a minister of national reputation. The full text and comments of the Sunday school lesson for next Sunday.

The above alone would make a good newspaper and full value for the price, but THE SENTINEL does much better, and next Saturday will give a number of full page special articles by the best and highest paid writers known to the newspaper field. There will be a page on

Making Muck Into Money The transformation scheme which is developing rich truck farms from forbidding looking swamps and abandoned bogs. Solid acres of worthless lands converted into dollars, producing acres of rich soil. The great farm of Bonney & Ware from which is raised three crops a year was reclaimed in this way. Just a few mechanical tricks supplemented by a little common sense and lots of hard work did it. The latest term for it is farm engineering, the new born science that is going to revolutionize this land.

Dogs and Their Care A beautifully illustrated page for misses, showing the fashionable favorites, the French Poodle, Toy Pomeranians, Japanese Poodles, Yorkshire Terriers, Scotch Collies, Boston Bulls, Greyhounds, Wire Fox Terriers, English Sheep Dogs, they are all illustrated. Much of the character of the mistress can be told from her dog. It can be judged whether she is an outdoor, athletic girl who prefers the more rugged kind of dogs. If she loves the little King Charles and other toy dogs, she is a girl of different tastes. The kind of dogs to keep in a city and the kind for the country. A Practical Talk by the April Grandmother will be found on this page. This week she tells in her charming way how to care for the scalp in all seasons. Hats, the great enemy of the scalp.

The Carpentry of the Musical Stage From the inception to the opening night all is toil, patient effort and building up or destroying, says Garnet Warren in his handsomely illustrated page on this interesting subject. That sacred person, the producer, is shown at his desk. The making of costumes, the scenic artist and his models. The painting of the scenery and the first rehearsal are all illustrated from life. While all this is going on many things are occurring in the managerial sanctuary. After the first dress rehearsal many things are changed. After this rehearsal the company is transported to the "try out" towns and it is then up to the public.

Sally Prue Considers Going On the Stage Our friend Sally who left her southern home to make her own way in the world is up against a stiff proposition. She lost her job in midsummer. Nothing doing she endeavors to get on the stage. She is given a position in the chorus but an old friend turns up with some sound advice and gets her a job in a store which is more to her taste. Her new experiences while she was trying for the theatrical job. Sally emerges pure and sweet as ever.

Miss Virginia A page monologue by a girl of the period of 1760. The scene is laid in the attic of a Virginia mansion of that time. Her guardian, in order to pay a gambling debt, has betrothed her to a man old enough to be her great-grandfather. Her feelings in the matter and ultimate outcome of the situation. Girls were different in those days.

Skibby and the Stovepipe Spuds This week Skibby goes to the country to pick potatoes with Johnnie Clark. He meets Mr. Bruff, the genial man who runs the farm. Thinks him too innocent to do any wrong. Recognizes an old enemy when Mr. Bruff's partner in the potato farm arrives from the city. Overhears them talking of a fifteen hundred dollar profit on a certain deal. Detect Mr. Bruff in the queer manipulation of a stovepipe and a sack of potatoes. Is wise to the steal and notifies the city wholesale houses who are the purchasers on condition that Johnnie get his job back, as it was the same institution from which he had been "fired." Skibby is always to the front in good work.

The Widow Wise Verses by Paul West, drawings by W. H. Loomis, in two colors. The widow goes a sailing with Percy Pash, the commodore of the "Front Porch Fleet" of the Yacht club. Percy proposes and is almost accepted by the widow, but when he gets sea sick the widow changes her mind.

A Wall Street Scoop By Arthur Reichman — A page handsomely illustrated. Ferdy Hicks on his way to look up an arriving millionaire at the dock sees his artist fiancee in company with a Wall street millionaire operator. Afire with jealousy he calls on her in the evening for an explanation. Explanation is satisfactory. They plan to use the speculator as a means to fortune in order that they may get money enough on which to get married. The speculator continually gives Ferdy tips that put his paper in the front rank as financial news authority. Through Ferdy's confidence and trust in him he uses Ferdy and his paper to make a grand coup that nets him millions and costs Ferdy his position. The reader remembers Ferdy substantially but gives him some strange advice.

Two Colored Comic Pages For the children and the grown-ups as well. Uncle Mun shows Hanna and her children how to beat eggs and at the same time make butter when the stores are closed on a holiday. What do you think of Uncle Mun? A whole page of him in two colors.

The Tiny Tads take a ride in the old canal Foundland. One falls out and finishes the trip in a Sauce-paniel.

Buster Brown with usual bravery, captures a mad elephant, escaped from a circus. It was simple when you know how.

How the Twins Celebrated Is the principal story on this page for every boy and girl. The Howard twins, "Bobba" and "Bobbaty," were not allowed fireworks on the Fourth of July, but managed to make things rather lively with a piece of punk and a can of gasoline. When papa came home there was something doing. Another charming little story on this page is "Freddy's First Rescue." His father tended the big light house and Freddie accompanied him to an abandoned wreck floating on the ocean. What he saw and rescued makes a brave little story for boys and girls.

News and Views of the Farmers This page again this week contains a lot of useful information for those interested in agriculture. It is the best farm page published by any newspaper. Everything is practical and has been tested.

Any newsdealer in Fort Wayne can supply you with a Saturday's Sentinel but why not call up phone 173 (either phone) and have Fort Wayne's greatest newspaper delivered to your door every evening. Only 10 cents per week.

$25,000 RHINO BEAUTY GETS NEW HOME.

CENTRAL PARK'S $25,000 RHINOCEROS

New York, Aug. 19.—Smiles, the double horned double tongued pink African rhinoceros, rarest of all the animals in Central park menagerie, was moved from her cage in the elephant house for the first time in twenty-two years. Park Commissioner Stover decided recently that her old lodging was not a safe enough place for such a beauty as Smiles, the only exit in the event of a fire being an eight hundred pound iron door leading to the next cage, which was sealed fast by the rust of two decades. So Smiles had to be moved while workmen built a new fire escape gate.

As Smiles is conceded to be one of the most cantankerous members of the cosmopolitan community presided over by William Snyder, it was expected that she would make a fuss about being disturbed.

Smiles is believed to be the only one of her species in captivity. She was brought from Africa in 1873 by W. W. Cole, a circus man. At that time she was three years old. With Mr. Cole Smiles journeyed around the world twice. In 1886 she was purchased by the park department for $6,000. Several years ago Carl Hagenbeck, the German animal trainer, offered $25,000 for the beast.

RUSSIAN STURGEON ARE HERE.

Source of Prized Caviar Appear in Gulf of Mexico.

New Orleans, La., August 25.—Numbers of socalled "Russian" sturgeon, the fish that have been the source of millions of dollars in revenue to Russian fishermen, on account of the roe, which provide the world's market with game and fish commission of Louiscording to reports received by the game and fish commission of Louisiaiana. The migration of these fish into the waters hitherto uninhabited by them seems unexplainable, but this movement is now putting hundreds of dollars into the pockets of Louisiana fishermen.

FOR SALE — First-class Sunday paper route in city. Inquire at Sentinel office from 6 to 9 evenings.

CAT SPREADS DIPHTHERIA.

Communicates Disease to Child, Death Following Various Treatments.

Laporte, Ind., August 25.—Hermion Strutz, 9 years old, died at Rolling Prairie yesterday of diphtheria contracted from a cat which was similarly afflicted. The parents employed various methods of treatment until the disease became violent, when physicians were called, but efforts to save the child proved unavailing. If other cases of the disease develops there will be wholesale slaughter of cats in the village.

WANTED — By young lady, place to work for board while attending International Business college. Phone 504. 8-23-tf

QUARRELED OVER A CHEW.

Massillon, Ohio, August 25.—As the result of a quarrel over a chew of tobacco, George Snyder, 16, shot and killed Jacob Axxem, also 16. The slayer made his escape.

WANTED — An experienced man for cost and payroll work. Address post office box 114. 24-2t

X Telephone "MARTIN'S PLUMBING SHOP" for a Plumber. Twenty years at the business. Phone 6379. Hanna and Buchanan Sts. tf **X**

Interurban Time Tables.

Ft. Wayne & Wabash Valley Traction Company.

Effective May 15, 1910.

Fort Wayne to Huntington, Wabash, Peru, Logansport, Delphi, Lafayette, Indianapolis and all intermediate stations.

Trains leave Fort Wayne: 6:00 a. m., †7:10 a. m., 8:00 a. m., *9:10 a. m., 10:00 a. m., 12:00 m., *1:10 p. m., 2:00 p. m., †3:30 p. m., 4:30 p. m., *5:30 p. m., 6:00 p. m., 7:30 p. m., 9:00 p. m. train runs only as far as Logansport; 11:20 p. m. train runs only as far as Huntington.

Trains not marked are locals to Lafayette.

†Limited trains to Lafayette.

Limited train 1:10 p. m. makes direct connection at Peru with Limited train for Lafayette.

*Limited trains to Indianapolis.

Limited train 7:10 a. m. makes direct connection at Peru with Limited train for Indianapolis.

Fort Wayne to Bluffton, Montpelier, Hartford City, Muncie, Anderson, Indianapolis and all intermediate stations.

Limited trains leave Fort Wayne at 6:05 a. m., 8:05 a. m., 10:05 a. m., 2:05 p. m., 4:05 p. m., 6:05 p. m., 8:05 p. m., 10:05 p. m. train runs only as far as Muncie.

Local trains leave Fort Wayne at 7:05 a. m., 9:05 a. m., 11:05 a. m., 1:05 p. m., 3:05 p. m., 5:05 p. m., 7:05 p. m., 11:05 p. m. train runs only as far as Bluffton.

All local trains run only as far as Muncie.

For further information call Home phone 219; Bell phone 229.

Wabash Valley Route.

FT. WAYNE & SPRINGFIELD RY. CO.

Cars Leave Decatur	Cars Leave Fort ayne
6:30 A.M.	7:00 A.M.
7:00 A.M.	8:30 A.M.
8:30 A.M.	10:00 A.M.
10:00 A.M.	11:30 A.M.
11:30 A.M.	1:00 P.M.
1:00 P.M.	2:30 P.M.
2:30 P.M.	4:00 P.M.
4:00 P.M.	5:30 P.M.
5:30 P.M.	7:00 P.M.
7:00 P.M.	8:30 P.M.
9:30 P.M.	11:30 P.M.

THE TOLEDO & CHICAGO INTERURBAN RY. CO.

James D. Mortimer, Receiver.
OFFICIAL TIME TABLE.
In Effect May 15, 1910.

Leave Fort Wayne for Huntertown, Garrett, Auburn, Avilla and Kendallville: *6:04 Waterloo, 7:04, †8:04, *9:04, *10:04, †11:04 a. m.; 12:04, *1:04, *2:04, †3:04, †4:04, *5:04, †6:04, †7:04, †8:04, *9:04, *10:04, †11:04.

*Through trains to Kendallville.

†Through trains to Waterloo.

All trains connect at Garrett for points beyond.

For information regarding rates, etc., consult any agent or address

G. M. PATTERSON,
General Freight and Passenger Agent, Kendallville, Ind.

DANCE WILL BE THE FEATURE.

Kappa Kappa Gamma Sorority Ending National Convention.

Bloomington, Ind., Aug. 25.—Today's feature of the 25th national convention of the Kappa Kappa Gamma sorority will be the dance tonight for which many visitors are expected in Bloomington. The dance will be the big social event of the convention which is said to have the largest attendance in the history of the sorority. Considering the applications of a number of colleges for chapters and a discussion of the rules for the spiking season, are two points which will be brought up in the business sessions this week.

NOTICE TO GAS CONSUMERS.

Gas consumers whose bills fall due August 15 should pay same on or before Thursday, August 25. All bills due on the 15th that are not paid until after the 25th will be charged at the rate of 95c per thousand cubic feet. 23-3t

Free at Robison Park all this week—Rollo, the Limit, in his Back Somersault of Death twenty feet in mid-air, 4 and 10 p. m. 22-6t

RAILROAD TIME CARDS

PENNSYLVANIA COMPANY.

In Effect June 26, 1910.

Eastbound.

No. 6	5:05	A.M.
No. 18	7:00	A.M.
No. 36	12:10	P.M.
No. 16	12:03	P.M.
No. 22	2:05	P.M.
No. 28	5:27	P.M.
No. 8	7:45	P.M.
No. 2	9:10	P.M.
No. 38	10:45	P.M.
No. 24	11:55	P.M.

Westbound.

No. 25	8:25	A.M.
No. 15	4:00	A.M.
No. 5	4:55	A.M.
No. 29	6:55	A.M.
No. 37	7:00	A.M.
No. 39	11:10	A.M.
No. 23	12:05	P.M.
No. 21	12:20	P.M.
No. 19	4:20	P.M.
No. 11	8:30	P.M.
No. 9	4:10	P.M.

NEW TIME CARD.
WABASH RAILROAD

In Effect May 29, 1910.
All Trains Daily.

Trains Going East.		Trains Going West.	
No. 2	5:35 A.M.	No. 9	5:18 A.M.
No. 12	5:30 A.M.	No. 1	11:43 A.M.
No. 26	8:17 A.M.	No. 5	5:20 P.M.
No. 18	11:50 A.M.	No. 3	9:30 P.M.
No. 6	4:05 P.M.	No. 21 arr.	10.40 A.M.
No. 4	4:51 P.M.	No. 11 arr.	11:20 A.M.
No. 14	5:05 P.M.	No. 13 arr.	9:00 P.M.

Trains 11, 13 and 21 do not go west of Fort Wayne.

Eastward Service—Trains 2, 4, 28 and 6 via Butler road. Trains 18, 12 and 14 via old road.

Westward Service—Trains 1, 3, 9 and 11, via Butler road. Trains 5, 13 and 21 via old road.

GRAND RAPIDS & INDIANA RAILWAY

North Bound.

12:50 A.M. Daily	Northland Limited
8:50 A.M. Daily	*To Grand Rapids
6:20 P.M. Daily	Except Sunday
1:00 P.M. Daily	Except Sunday
6:00 A.M.	Sunday Only

*Except Sunday north of Grand Rapids.

South Bound.

1:10 A.M.	Daily
1:45 A.M.	Daily
6:25 A.M.	Except Sunday
12:25 P.M.	Except Sunday
7:20 P.M.	Sunday Only
7:50 A.M.	Arr. form Rome City Ex. Sun.
10:50 P.M.	Arr. Except Sunday

NICKEL PLATE.

Departure time of trains from Ft. Wayne:

East Bound.

No. 6	2:35	A.M.
No. 2	3:10	P.M.
No. 4	8:05	P.M.
No. 30 (Local Freight)	7:25	A.M.

West Bound.

No. 5	2:20	A.M.
No. 1	12:30	A.M.
No. 3	4:40	P.M.
No. 31 (Local Freight)	7:00	A.M.

C. H. & D. RAILWAY.

From Wabash Station.

Depart.		Arrive.	
No. 1-F	6:10 A.M.	No. 4-F	7:05 P.M.
No. 87-F	6:45 A.M.	No. 86-F	2:50 P.M.

Daily except Sunday.
Trains 1-F and 4-F Passenger.
Trains 86-F and 87-F Local Freights.

LAKE ERIE & WESTERN—BIG 4 ROUTE.

Southward Trains.

No. 39—Indianapolis Express	7:15 A.M.
No. 37—Cincin. Mail and Ex.	11:15 A.M.
No. 35—Express	5:00 P.M.
No. 43—Sunday Special	6:00 P.M.

Northward Trains.

No. 42—Express, Daily Ar.	11:00 A.M.
No. 38—Express Ar.	2:45 P.M.
No. 36—Mail and Ex. Ar.	10:25 P.M.

LAKE SHORE & MICHIGAN SOUTHERN RAILWAY.

Trains South.

No. 456—Express Ar.	10:35 A.M.
No. 410—Express Ar.	3:45 P.M.
No. 414—Ex. and Mail Ar.	8:50 P.M.
No. 432—Sunday only Ar.	7:15 P.M.
No. 452—Sunday only Ar.	10:50 A.M.
No. 418—Sunday only Ar.	10:55 P.M.

Trains North.

No. 411	7:55 A.M.
No. 451—Jackson, Daily	8:30 A.M.
No. 457—Express	11:30 A.M.
No. 459—Express	4:45 P.M.

EVERYBODY'S COLUMN

Little Ads. for Thoughtful Buyers from the Daily Marts of Trade.

Watch this Column. There's Always Something Interesting That Will Pay You to Know About.

AUTOMOBILES.

We are offering the following list of Automobiles at Bargain Counter Prices:
One BUICK TOURING CAR.
One POPE-TOLEDO TOURING CAR.
One POPE-TOLEDO RUNABOUT.
One CADILLAC CAR.
One PREMIER CAR.
One SMALL ELECTRIC CAR.
The Fort Wayne-Auburn Auto Co., 205 East Columbia St.

ART PHOTOGRAPHY.

Say! The next time you have any kodak pictures to finish take them to Clear or telephone 2306 and I will send for them. CLEAR, the Photographer, 706 Calhoun Street.

BUILDERS' HARDWARE.

Before you place your order for the Builders' Hardware in your new residence see the complete stock of J. M. Stouder & Co.

BICYCLES AND MOTORCYCLES

Why do the Indian, The R.-S. and The Thor Motorcycles surpass all others? Because they are built right, go right, stay right. There's a reason. Indiana Bicycle and Supply Co., 111 West Washington Blvd., cor Calhoun.

CLOTHING CLEANED—PRESSED.

We clean, press and repair garments for ladies' and gentlemen. Prompt. Reasonable. Louis H. Meier, Tailor, 1026 Broadway.

DRUG STORE WANTS.

Everything a drug store is expected to have you'll get at Clyde B. Jordan's, 626 Harrison St. Cheaper than most places in price.

DRUGGISTS.

Not one remedy leaves our store unless we have absolute faith in its efficacy and purity. That's the way we built this business and the way we hope to maintain it. B. R. Noll, 110 East Columbia St.

ELECTRICAL REPAIR WORK.

All kinds of Electric Motor repairing and rewinding. Rapp & Zollinger Electric Co., 451 East Columbia St. Home phone 2208.

GRANITE MONUMENTS.

Monuments, head-stones, vaults, grave enclosures, vases, and all kinds of cemetery work, at LOW prices for good work. H. L. Bates, corner Columbia and Lafayette Sts.

PRESCRIPTION PHARMACISTS.

If you're down town waiting for the car or shopping and feel tired or worn out, try one of our surpassing sodas. Bradley Bros., 627 Calhoun St.

RESTAURANTS.

Drop your "grip" in here while waiting for your car. If you're hot and hungry, then we know what to do. You'll like this restaurant. It's so cool and different. Weinand Bros., 711 Court St.

RENOVATING AND CLEANING.

Men's Suits, $1.00; Trousers, 25c; Ladies' Coats, 75c and $1.00; Skirts, 75c and $1.00. Satisfaction guaranteed. ANTHONY DRY CLEANING CO. Call Phone 1393. 1312 Lafayette Street.

SANITARY CLOTHES CLEANING.

As a "Summer Special" we will thoroughly dry clean and press men's two-piece suits for $1.00. Kid gloves cleaned, 5 cents. Regis French Dry Cleaning Co., 1205 Calhoun St. Phone 2198.

SECOND HAND FURNITURE.

I PAY CASH for all kinds of household goods. Phone 2231. L. Tomkinson, 1213 Calhoun St. 6-9-tf

SPORTING GOODS.

Never mind what it is—if its in the Sporting Goods line we've got it and its right in price and quality. John Trautman & Son, 221 East Main.

Fred Lambert

REAL ESTATE AND FIRE INSURANCE

Nice 6-room house, Kinnard Ave. $3,550.00
Nice 6-room modern house, High St., two squares from Wells $1,800.00
Nice bungalow, Fox Ave., one square from Creighton; strictly modern. Price $2,300.00
Good 6-room house, with toilet, both kinds of water, Poplar St. Price $1,750.00
Nice 6-room cottage, Organ Ave., two lots 80x150 ..... $2,500.00
Nice lot, 40x150, South Webster St. Price ..... $ 500.00

ROOMS 209-210 SHOAFF BLDG.
Open Wednesday and Saturday Evenings.
Phones—Office, 2624; Res. 7090.

FOR SALE
Real Estate

7-room dwelling in west side "Nebraska," $1,350.
5-room dwelling, west side, $1,375.
7-room modern dwelling, west side, $3,500.
6-room modern dwelling, south side, $2,650.
5-room modern dwelling, near Bass Foundry, $1,800.
Double dwelling, modern, west side, $10,000.

LENNART & ORTLIEB,
Second Floor. 819 CALHOUN ST.

Dandro

Will Grow Your Hair Long and Thrifty—It is a Real Hair Grower.

It will make hair grow on anyone's head where the hair bulbs are not dead. Sold at the Niswonger's Drug Store 128 West Main street, and for delivery call phone 2002 Home.

Peddicord & Sigrist

Real Estate, Investments and Rentals.

611-12 Shoaf Bldg. Phone 158.

FOR SALE—STORE FIXTURES.

FOR SALE—Counters, Cash Registers, Flat and Roll Top Desks, Refrigerators, Show Cases, Safes, Scales and Hand Trucks. G. E. Bursley & Co. 6-24-tf

FOR SALE

7-room house large lot, paved street; a nice home. Price $2,200.
Several 5-room houses from $1,000 to $1,700 each.
6-room cottage on Kiliea St.; fine home; $2,000.
7-room house; lot 52x150. Price $2,300.
3 acres; fairly improved; near city, $1,400.
And many others.

FREISTOFFER,
Calhoun St., next to Hamilton Bank.

WANTED.

MALE HELP.

WANTED—A boy for delivering at 2124 South Calhoun St. 23-tf

WANTED—Strong boy about 18 years old. Inquire at 1028 Broadway. 23-tf

WANTED—A tinner at 2213 Pioneer ave. Call at noon hour. 23-tf

WANTED—Twelve plasterers; steady work. Apply to L. B. Boyce, 103 Reynolds Bldg., Garry, Ind. 24-4t

WANTED—Bricklayers at Berne, Ind.; long job; union men. Apply on job or address George Earhart, Berne, Indiana. 22-10t

WANTED—Man to lay cement sidewalk by the day or job. Call at 305 West Creighton avenue between 6 and 7 p. m. 25-2t

WANTED—Experienced young man wants position as bookkeeper. Reference if required. Address "R. S." care Sentinel. 25-tf

WANTED—Educated gentlemen for special work in Indiana. Permanent position. References required. Geo. L. Shuman & Co., Chicago, Ill., Ohio Building. 24-3t

WANTED—Salesman to call on the jobbing liquor trade with completed high grade line of domestic cordials, etc. Hustler need only apply. For local and surrounding territory; experience not essential. Hebrew preferred. Bon and references required. H. F. Kaufman & Co., 1300 Findlay Ave., New York. 25-3t

WANTED.

FEMALE HELP.

WANTED—Nurse girl about sixteen years old. Apply 707 Edgewater Ave. 25-3t

WANTED—A lady to do washings for a family of four; one who does first-class work. Phone 5512. 23-tf

WANTED—Experience saleslady for china department. Address Box 11, care Sentinel. 23-tf

WANTED—Competent girl for general housework; good wages. Apply 704 W. Wayne St. 25-2t

WANTED—The acquaintance of young lady, 25 to 35 years of age, by refined widower of 35 years of age, who has ample means to make things pleasant; object matrimony. Address A. J. Sinclair, care Sentinel. 24-2t

S. T. TAYLOR SCHOOL of Fancy Dress-cutting, Designing and Ladies' Tailoring. FALL TERM opens Aug. 30, 1910. PATTERN PARLORS. Publishers of Le Bon Ton and Le Moniteur De La Mode United. Fort Wayne School and Pattern Parlors, 720 Calhoun St. Call or write for information. Tu. Th. Sat. 8-11-tf

WANTED.

MISCELLANEOUS.

WANTED—Sewers to put in cisterns to clean out. Prompt service. Phone Martin, No. 7015-red. 8-26-tf

WANTED—Small, strictly modern house, south of Williams street. Address Box 14. Phone Black 1684. 24-tf

WANTED—Experienced feeders, and boy or girl over 16 years old, to learn to feed press. Fort Wayne Printing Co. 7-21-tf

WANTED—To trade eight-room house East Wayne St., for a home in the west side; value $3,000. Cartwright, Room 19 Bank Block. Phone 2753. 25-3t

WANTED—500 people to borrow money on real estate at six per cent interest without commission, from THE PEOPLE'S TRUST AND SAVINGS COMPANY, 913-915 Calhoun St. 10-5-tf

FOR RENT.

FOR RENT—For the winter, modern furnished home, three squares from court house on Lafayette street. Telephone 1042 during evening. 25-2t

FOR RENT—We keep a rent list and are also prepared to sell you a home for a small payment cash, balance like rent.
W. E. DOUD,
1-16-tf 3d floor Shoaff Bldg.

ROOMS

WANTED—Rooms for students within ten blocks of Court House. Phone 504, International Business College. 23-5t

FOR RENT—Suit of four office rooms, 110-112 West Wayne St.; rent $20.00 per month. Apply Sentinel office. 8-1-tf

FOR RENT—Two suites of rooms furnished for light house keeping, with all modern conveniences and use of telephone. 630 East Jefferson. 24-3t

FOR RENT—Two brick store rooms, 1102 and 1104 Broadway; office rooms lately occupied by Dr. Hull, 328 East Berry St. Schrader & Wilson, Main and Court Sts., first floor. 2-1-tf

FLATS.

FOR RENT—September 2, second floor, 6-room flat in the Lowry residence, 328 West Berry St.; steam heat, first-class all modern conveniences. Inquire of Mrs. H. B. Sale, 817 West Berry St., Home phone 2677. 8-20-eod-1m

LOST AND FOUND.

LOST—Lady's gold-handle umbrella with initial "M. R." If found return to O. Gandy & Co., 217 East Berry street. Phone 1140.

LOST—Ladies' gold watch and fob, with initials and picture, yesterday at Robison Park. Reward if returned to Mrs. Huber, 224 East Main Street. 25-3t

FOUND—A gent's hat; owner can have same by calling at Sentinel office and paying for this ad.

FOUND—An umbrella at Driving Park. Owner may have same by identifying and paying for this ad. Call at 1229 Wall street, Saturday evening. 24-2t

FOR SALE

A bargain in an 8-room modern house, close in, corner lot; $2,600.
Elegant modern home, south side, on full lot; must be sold at less than cost.
6-room house; large lot, east side; only $1,900.
Archer Ave., 7-room house; bath, lights, both waters in house; can be bought on easy terms.
Full size building lots near Pontiac car line; a snap for railroad employes. Also lots at the corner of McCulloch and Hugh Sts.
Improved ten acres near city limits; price right.
40 acres; 6-room house with other improvements; will exchange for city property.

K. J. BAUER & CO.,
No. 717 Clinton St. Office Open Evenings.

Real Estate For Sale

Six-room house, Nuttman Ave. ..$1,150
Five-room house, Fletcher Ave. .. 1,400
Five-room house, Masterson Ave... 1,450
Five-room new house, lights, Bloomingdale 1,200
Six room new house, Bloomingdale 1,350
Fine home with full lot on West Washington St., will sacrifice.
Phone 2165.

GEORGE DAGER,
Pixley-Long Block.

STORAGE.

STORAGE—Pettit's Storage Warehouse fireproof. Household goods stored. Strong, clean, safe. 414 East Columbia St. Phone 1105. 10-6-S-1y

FOR SALE.

REAL ESTATE.

FOR SALE—A new 5-room cottage on Maumee Ave. A great bargain. $1,950. 1-16-tf W. E. DOUD.

FOR SALE—If you have $200 or more and want to buy a home, call on Cartwright, Room 19 Bank Block. 25-3t

FOR SALE—Five-room cottage on Union St. $1,675.
W. E. DOUD,
1-16-tf 3rd Floor Shoaff Bldg.

FOR SALE—Seven-room residence on Harrison St., near Superior; fully modern. Price $3,200.
1-16-tf W. E. DOUD.

FOR SALE—A new house on Archer Ave. near Wells. Oak finish, full lot. Price $2,700.
1-16-tf W. E. DOUD.

FOR SALE—Have farms and good ones from $75 and up; also some will trade for city property. Cartwright, Room 19 Bank Block; Pone 2753. 25-6t

FOR SALE—Vacant lot on Taber street east of the reservoir; 45 feet front. Call at 138 East Pontiac street. Mrs. M. M. Moore. 23-6t

FOR SALE—A fine residence of 8 rooms. Tenth block Columbia Ave., Lakeside. Price $3,700.
W. E. DOUD,
1-16-tf 3rd Floor Shoaff Bldg.

FOR SALE—190 acres in Marion township; improved; ¼ mile from interurban; 20 acres fine timber; only $87.50 per acre if sold at once. Address Box 15, care Sentinel. 7-15-tf

FOR SALE—Eight-room house, nearly modern, corner lot 43x150, on Davis St.; this at less than cost; a bargain. See W. H. Bieber, Room 19, Swinney Blk. Phone 2974. 81-3-eod-10t

FOR SALE—Pleasant home in good west end location; eight rooms, soft water bath, electric lights. Will be sold cheap. Address Box 1, care Sentinel. 25-6t

FOR SALE—We represent CITY AND SUBURBAN REALTY CO., builders of new modern homes. Small cash payment only required, balance monthly.
W. E. DOUD,
1-16-tf 3rd Floor Shoaff Bldg.

FOR SALE—A modern 9-room house on John St. now being paved; furnace, cement walks and cellar; soft water bath; in fact everything that goes with a modern house; good fruit. Will consider a lot in exchange. Inquire 1609 Fletcher Ave. 22-tf

FOR SALE—OR RENT—Excellent manufacturing property, consisting of large brick and frame buildings, with complete office equipment; also machinery, belting, pulleys, etc. Will sell on payments. 10 per cent cash and 10 per cent each year. Inquire A. B. White, room 5, North American Bldg. 7-11-eod-tf

FOR SALE—6-room house, Pontiac, near Hanna, this week $1,550. Lots and homes near Wayne Knitting Mills; 2 new modern houses in Nebraska, $2,200 on payments; 3 on Boone St.; 3 on Greenwood Ave., all modern. A very fine home near Broadway, all modern, up-to-date; must sell. Don't miss this bargain at 3424 South Broadway; cottage nearly modern; 5 in east end; 3 on south side. Good lots and homes on south side. Good farms for sale or trade. Come and see me. I will help you to a good bargain. Wm. Klomp, 113 East Main St. 7-23-tf

FOR SALE.

MISCELLANEOUS.

FOR SALE—Cheap; a folding bath tub with large mirror. Call 2203 Crescent Ave., or phone 2725 Blue. 23-3t

FOR SALE—Five teams, wagons and harness, or will sell separate. 1410 Calhoun St. Telephone 2243. 8-8-tf

FOR SALE—Fine Bruno guitar, good as new, at a bargain price; phone 2764. 25-3t

FOR SALE—Good driving horse. Inquire M. Brucks, 1815 Walton Ave. Aug. 22-tf

FOR SALE—Sixteen-inch wood at $8.00 per cord. Inquire at 2150 Oakley St. H. Schotemeyer. 22-6t

FOR SALE—Two fresh cows and calves. St. Joe Stock Barn, south of State School. 23-3t

FOR SALE—Wheeler and Wilson tailor sewing machine, No. 12, used 2 months, $25.00. Address Box 9, care Sentinel. 25-2t

FOR SALE—Black Minorca chickens 6 months old. E. J. Velvick, Walton avenue, south of Pontiac, R. F. D. No. 12, City. 25-3t

FOR SALE—Globe incubator 60 egg size used but a short time. Call at 2410 South Wayne Ave., or phone No. 6536. 25-2t

FOR SALE—One hundred new kitchen cabinets, a bargain, prices less than factory cost; also 20 ranges good as new; 1410 Calhoun St. 8-5-tf

FOR SALE—Furniture, carpets, sewing machine, organ, dishes, beds and bedding. Call 203 Third St. after 6:30 p. m., except Saturday. 24-5t

FOR SALE—Five-room house, south side, $1,150; two houses on one lot renting for $23.00 per month, $2,600; 7-room brick house on lot 65x150, $1,200. H. Goldstine, 10-11 Bank Blk. Phone 2460. 6-14-tf

FOR SALE.

An 80-acre farm, eleven miles from Fort Wayne, three miles from good grain market; $4,800.
Will build to sell, house, 5 rooms and bath, electric lights; lot 50 ft. front in Bloomingdale; $200 cash, balance on monthly payments, $1,800.00.
SWAYNE & SWAYNE, 111 W. Main St. 8-12-1m

FOR SALE—Cash or payments:

1 Ricca Piano	$110
1 Baldwin Piano	75
2 Oak Extension Tables, each	8
1 Oak Kitchen Cabinet	10
1 Oak China Closet	15
1 Oak Bookcase	15
1 Oak Davenport	20
1 Garland Range (cost $50)	25
1 Oak glass door Wine Cabinet	15

And a miscellaneous lot of other household goods.
FORT WAYNE LOAN COMPANY.
Room 2. 706 Calhoun St. 7-27-tf

FOR SALE—One large size Phonograph and 25 records ..$15.00
One Hotel Range; a good one $75.00
L. J. LISBING & CO., 205 East Main St.

ARE YOU LOOKING FOR THIS?

TODAY'S BARGAIN.

Nine-room, thoroughly modern home near corner E. Washington and Hanna. A fine home, ideal location; will exchange; worth $4,000; price only $3,600.

WATCH THIS SPACE EVERY DAY.

PIONEER REALTY CO.,
817 SHOAFF BLDG. PHONE 1051.

SCHOOL OF CUTTING AND DRESSMAKING.

Fall term opens to new pupils August 29. Patterns cut to measure. For particulars please call or address
A. M. FREEMAN,
1114 South Harrison Street. 8-19-1m

Try Sentinel Wants Ads.

FEDERAL SECURITIES AND INVESTMENT COMPANY

CAPITAL $100.000

We Sell, Buy, Lease or Exchange

PROPERTY

ANNOUNCEMENT

We wish to announce that we have established offices on the second floor of the Citizens' Trust Building, where we are prepared to transact a general real estate and fire insurance business. There is nothing too large or too small for us to handle, and all business entrusted to us will receive our most careful attention. If you have real estate of any kind to sell, list it with us and we will find you a purchaser.

WE BUILD MODERN HOMES

THERE IS NO OTHER

Luxury which affords so great a comfort as the living in a home of your own, and no other luxury so strengthens your standing in the community. When this luxury can be had at not much greater outlay than you now pay for rent, and when this slightly greater outlay means the having, in a few years, of a home of your own to stop all rent cost, and when this home is of the very best sort; are you not a bit foolish not to look into it? The FEDERAL houses are perfect homes, perfect in themselves, in their conditions, in their surroundings and in their absolute protection against the coming in of anything to mar that perfection. You can have one ready for use, or have one built to your own ideas, for fall delivery, and on terms any buyer can easily meet.

Rooms 5 and 6, Citizens' Trust Building. Opposite Post Office. Telephone 910.

The Wildwood Builders Co., Homes

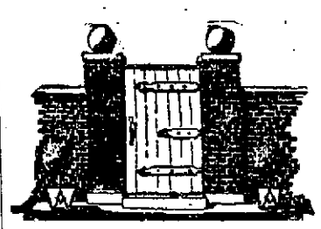

BUILDERS' OFFICE
722 Wildwood Ave.

City Office
720 Shoaff Bldg. Phone 2366.

FOR SALE—One 8-room house that is most complete and attractive. Handsome interior finish, soft water plumbing and all modern conveniences. The ventilation in this house is especially good and it is both pretty and comfortable and ready for occupancy, $4,000.

We have a complete house also finished for $3,500, with all the conveniences. It is of the mission type with broad veranda.

DIRECTORS.
F. K. Safford, Lee J. Ninde
S. M. Foster, D. B. Ninde
Abe Ackerman
Builders, Office 722 Wildwood Avenue, Phone 5533.

JOHN H. VESEY

YOU ARE TOO LATE

Now to get that Putnam St. bargain, but there is one on Cherry St. Eight rooms, light, gas, both kinds of water, barn; price $2,400.

I STILL HAVE

That beautiful six-room home near Creighton, on Harrison. Finished in oak. Completely modern. A perfect home. Price, $3,750.

PHONE 2736.

YOU WANT A HOME?

I will build you one in IRVINGTON PARK ADDITION on the payment plan. BIG BEAUTIFUL PUBLIC PARK with running water in this addition. Most lots only $350.00. Automobile will call for you and take you to the property.

514-16 SHOAF BLDG.

A Beautiful Home

Nearly new, slate roof, all modern, first story has hall, parlor, large living and music room, dining room, kitchen and fine mantels, hard wood finish; second story has sewing and sitting alcove room, four chambers, fine bath room, large closets, all white enamel finish, large attic. Cemented cellar; new, first-class hot water heating plant; lot 50x150 feet; new auto garage, etc. A very attractive home, newly decorated. Property cost nearly $5,000. Price reduced to $4,500. Good this week only. Immediate possession to buyer. If interested address quickly "Fine Home," care Sentinel.

FOR SALE

Modern home on Pontiac street; possession immediately; non resident; must sell. For price and terms see

G. W. McKee

Phone 639. 8-9 Bank Block.
Real Estate and Fire Insurance.

SEWING MACHINES

DOMESTIC SEWING MACHINE
Needles, Oils, Parts and Supplies for any Machine.
Fine Bargains in Second-hand Machines from $4.00 up.
H. C. HITZEMAN
Sewing Machine and Supply Company.
No. 8 Arcade. Phone 2480.
Repairing a Specialty.

FOR SALE.

Nice 5-room cottage on south side; cement walks; lot 30x150; $1,250.
5-room cottage on Gay St.; $1,500.
Two houses on Swinney Ave., strictly modern; $5,300 for both.
Modern 8-room residence, opposite reservoir; lot 50x150; $3,850.
Six-room cottage, John St., near Creighton; $2,000.
Six-room cottage, E. DeWald St.; $1,700.
Six-room cottage, North Barr St.; $1,800.
Eight-room house, large lot, on Walnut St., near Fairfield; $2,800.
A good 7-room house, Michigan Ave.; $2,300.

FARM LANDS.

55 acres only six miles southwest of Fort Wayne, near interurban line. Fine 8-room house, barn 40x55, windmill, good orchard, 8 acres timber, level sandy soil; $5,500; will take city property in exchange.
40 acres St. Joe township; fine 6-room house, barn 40x60; nice bearing orchard; well fenced and tiled; sandy loam soil; $4,100.
2½ acres, only 1½ miles from court house; fine buildings; will take city property in exchange.
15 acres, only 3 miles from city limits; good 6-room house, barn 28x40, good outbuildings; will take city property in exchange. Price $3,300.

K. VORNDRAN

GENERAL FIRE INSURANCE.
Rooms 3-4, 2d Floor Pixley-Long Block.
Phone 460. Open Saturday Evenings.

Walsh & Kierspe

GENERAL INSURANCE AND REAL ESTATE AGENCY.

Six-room house, 1100 block Grant avenue; lights, both waters, steam heat; very cheap.
5-room cottage, Maumee avenue, opposite Hayden park; will consider trade on 6-room house.
10-room, all-modern house, 1000 block West Jefferson; lot 50x150; splendid barn; must be sold.
Beautiful new 5-room house; all modern; 900 block West Creighton avenue; special.
Splendid corner with one 7-room and one 6-room modern house; Huron and Mechanic street; will sell separately or together; bargain.
1½ acres, with splendid 6-room house; good barn, henhouse and park; all in excellent condition; near city on interurban line; 5c fare.
Building lots and residence property in all parts of city. Come and see us.
134 East Berry St. Telephone 2478.

DETECTIVE.

RYAN DETECTIVE and INFORMATION BUREAU; confidential, reliable, reasonable. 611 People's Trust Bldg. Telephones—Office 2524; residence, 6777. 8-17-tf

$25,000 RHINO BEAUTY GETS NEW HOME.

CENTRAL PARK'S $25,000 RHINOCEROS

New York, Aug. 19.—Smiles, the double horned double tongued pink African rhinoceros, rarest of all the animals in Central park menagerie, was moved from her cage in the elephant house for the first time in twenty-two years. Park Commissioner Stover decided recently that her old lodging was not a safe enough place for such a beauty as Smiles, the only exit in the event of a fire being an eight hundred pound iron door leading to the next cage, which was sealed fast by the rust of two decades. So Smiles had to be moved while workmen built a new fire escape gate.

As Smiles is conceded to be one of the most cantankerous members of the cosmopolitan community presided over by William Snyder, it was expected that she would make a fuss about being disturbed.

Smiles is believed to be the only one of her species in captivity. She was brought from Africa in 1873 by W. W. Cole, a circus man. At that time she was three years old. With Mr. Cole Smiles journeyed around the world twice. In 1886 she was purchased by the park department for $6,000. Several years ago Carl Hagenbeck, the German animal trainer, offered $25,000 for the beast.

RUSSIAN STURGEON ARE HERE.

Source of Prized Caviar Appear in Gulf of Mexico.

New Orleans, La., August 25.—Numbers of socalled "Russian" sturgeon, the fish that have been the source of millions of dollars in revenue to Russian fishermen, on account of the roe, which provide the world's market with game and fish commission of Louiscording to reports received by the game and fish commission of Louisiana. The migration of these fish into the waters hitherto uninhabited by them seems unexplainable, but this movement is now putting hundreds of dollars into the pockets of Louisiana fishermen.

FOR SALE — First-class Sunday paper route in city. Inquire at Sentinel office from 6 to 9 evenings.

CAT SPREADS DIPHTHERIA.

Communicates Disease to Child, Death Following Various Treatments.

Laporte, Ind., August 25.—Hermion Strutz, 9 years old, died at Rolling Prairie yesterday of diphtheria contracted from a cat which was similarly afflicted. The parents employed various methods of treatment until the disease became violent, when physicians were called, but efforts to save the child proved unavailing. If other cases of the disease develops there will be wholesale slaughter of cats in the village.

WANTED — By young lady, place to work for board while attending International Business college. Phone 504. 8-23-tf

QUARRELED OVER A CHEW.

Massillon, Ohio, August 25.—As the result of a quarrel over a chew of tobacco, George Snyder, 16, shot and killed Jacob Axxem, also 16. The slayer made his escape.

WANTED — An experienced man for cost and payroll work. Address post-office box 114. 24-2t

X Telephone "MARTIN'S PLUMBING SHOP" for a Plumber. Twenty years at the business. Phone 6379. Hanna and Buchanan Sts. tf **X**

Interurban Time Tables.

Ft. Wayne & Wabash Valley Traction Company.

Effective May 15, 1910.

Fort Wayne to Huntington, Wabash, Peru, Logansport, Delphi, Lafayette, Indianapolis and all intermediate stations.

Trains leave Fort Wayne: 6:00 a. m., †7:10 a. m., 8:00 a. m., *9:10 a. m., 10:00 a. m., 12:00 m., *1:10 p. m., 2:00 p. m., †3:30 p. m., 4:30 p. m., *5:30 p. m., 6:00 p. m., 7:30 p. m., 9:00 p. m. train runs only as far as Logansport; 11:20 p. m. train runs only as far as Huntington.

Trains not marked are locals to Lafayette.

†Limited trains to Lafayette.

Limited train 1:10 p. m. makes direct connection at Peru with Limited train for Lafayette.

*Limited trains to Indianapolis.

Limited train 7:10 a. m. makes direct connection at Peru with Limited train for Indianapolis.

Fort Wayne to Bluffton, Montpelier, Hartford City, Muncie Anderson, Indianapolis and all intermediate stations.

Limited trains leave Fort Wayne at 6:05 a. m., 8:05 a. m., 10:05 a. m., 2:05 p. m., 4:05 p. m., 6:05 p. m., 8:05 p. m., 10:05 p. m. train runs only as far as Muncie.

Local trains leave Fort Wayne at 7:05 a. m., 9:05 a. m., 11:05 a. m., 1:05 p. m., 3:05 p. m., 5:05 p. m., 7:05 p. m., 11:05 p. m. train runs only as far as Bluffton.

All local trains run only as far as Muncie.

For further information call Home phone 219; Bell phone 229.

Wabash Valley Route.

FT. WAYNE & SPRINGFIELD RY. CO.

Cars Leave Decatur	Cars Leave Fort Wayne
5:50 A.M.	7:00 A.M.
7:00 A.M.	8:30 A.M.
8:30 A.M.	10:00 A.M.
10:00 A.M.	11:30 A.M.
11:30 A.M.	1:00 P.M.
1:00 P.M.	2:30 P.M.
2:30 P.M.	4:00 P.M.
4:00 P.M.	5:30 P.M.
5:30 P.M.	7:00 P.M.
7:00 P.M.	8:30 P.M.
9:30 P.M.	11:30 P.M.

THE TOLEDO & CHICAGO INTERURBAN RY. CO.

James D. Mortimer, Receiver.
OFFICIAL TIME TABLE.
In Effect May 15, 1910.

Leave Fort Wayne for Huntertown, Garrett, Auburn, Avilla and Kendallville: *6:04 Waterloo, *9:04, *10:04, †11:04 a. m.; †7:04, †8:04, *2:04, †3:04, †4:04, *5:04, †12:04, *1:04, *9:04, *10:04, †11:04, †6:04, †7:04, †8:04.

*Through trains to Kendallville.

†Through trains to Waterloo.

All trains connect at Garrett for points beyond.

For information regarding rates, etc., consult any agent or address

G. M. PATTERSON,
General Freight and Passenger Agent, Kendallville, Ind.

DANCE WILL BE THE FEATURE.

Kappa Kappa Gamma Sorority Ending National Convention.

Bloomington, Ind., Aug. 25.—Today's feature of the 25th national convention of the Kappa Kappa Gamma sorority will be the dance tonight for which many visitors are expected in Bloomington. The dance will be the big social event of the convention which is said to have the largest attendance in the history of the sorority. Considering the applications of a number of colleges for chapters and a discussion of the rules for the spiking season, are two points which will be brought up in the business sessions this week.

NOTICE TO GAS CONSUMERS.

Gas consumers whose bills fall due August 15 should pay same on or before Thursday, August 25. All bills due on the 15th that are not paid until after the 25th will be charged at the rate of 95c per thousand cubic feet. 23-3t

Free at Robison Park all this week—Rollo, the Limit, in his Back Somersault of Death twenty feet in mid-air, 4 and 10 p. m. 22-6t

RAILROAD TIME CARDS

PENNSYLVANIA COMPANY.

In Effect June 26, 1910.

Eastbound.	
No. 6	5:05 A.M.
No. 18	7:00 A.M.
No. 86	12:10 P.M.
No. 16	1203 P.M.
No. 22	2:05 P.M.
No. 28	5:27 P.M.
No. 8	7:45 P.M.
No. 2	9:10 P.M.
No. 88	10:45 P.M.
No. 24	11:55 P.M.
Westbound.	
No. 25	3:25 A.M.
No. 15	4:00 A.M.
No. 5	4:55 A.M.
No. 29	5:56 A.M.
No. 37	7:00 A.M.
No. 39	11:10 A.M.
No. 23	12:05 P.M.
No. 21	12:20 P.M.
No. 19	4:20 P.M.
No. 11	6:30 P.M.
No. 9	4:10 P.M.

NEW TIME CARD. WABASH RAILROAD

In Effect May 29, 1910.
All Trains Daily.

Trains Going East.		Trains Going West.	
No. 2	5:35 A.M.	No. 9	5:18 A.M.
No. 12	5:30 A.M.	No. 1	11:43 A.M.
No. 28	8:17 A.M.	No. 5	5:20 P.M.
No. 18	11:50 A.M.	No. 3	9:30 P.M.
No. 6	4:05 P.M.	No. 21	arr. 10.40 A.M.
No. 4	4:51 P.M.	No. 11	arr. 11:20 A.M.
No. 14	5:05 P.M.	No. 13	arr. 9:00 P.M.

Trains 11, 13 and 21 do not go west of Fort Wayne.

Eastward Service—Trains 2, 4, 28 and 6 via Butler road. Trains 18, 12 and 14 via old road.

Westward Service—Trains 1, 3, 9 and 11, via Butler road. Trains 5, 13 and 21 via old road.

GRAND RAPIDS & INDIANA RAILWAY

North Bound.	
12:50 A.M. Daily	Northland Limited
8:50 A.M. Daily	*To Grand Rapids
6:20 P.M. Daily	Except Sunday
1:00 P.M. Daily	Except Sunday
6:00 A.M.	Sunday Only

*Except Sunday north of Grand Rapids.

South Bound.	
1:10 A.M.	Daily
1:45 A.M.	Daily
6:25 A.M.	Except Sunday
12:25 P.M.	Except Sunday
7:20 P.M.	Sunday Only
7:50 A.M.	Arr. form Rome City Ex. Sun.
10:50 P.M.	Arr. Except Sunday

NICKEL PLATE.

Departing time of trains from Ft. Wayne:

East Bound.	
No. 6	2:35 A.M.
No. 2	3:10 P.M.
No. 4	5:05 P.M.
No. 10 (Local Freight)	7:25 A.M.
West Bound.	
No. 5	2:20 A.M.
No. 1	12:30 A.M.
No. 3	4:40 P.M.
No. 11 Local Freight)	7:00 A.M.

C. H. & D. RAILWAY.

From Wabash Station.

Depart.		Arrive.	
No. 1-F	6:10 A.M.	No. 4-F	7:05 P.M.
No. 87-F	6:45 A.M.	No. 86-F	2:50 P.M.

Daily except Sunday.
Trains 1-F and 4-F Passenger.
Trains 86-F and 87-F Local Freights.

LAKE ERIE & WESTERN—BIG 4 ROUTE.

Southward Trains.	
No. 39—Indianapolis Express	7:15 A.M.
No. 37—Cincin. Mail and Ex	11:15 A.M.
No. 36—Express	5:00 P.M.
No. 43—Sunday Special	6:00 P.M.
Northward Trains.	
No. 42—Express, Daily	Ar. 11:00 A.M.
No. 38—Express	Ar. 2:45 P.M.
No. 36—Mail and Ex	Ar. 10:25 P.M.

LAKE SHORE & MICHIGAN SOUTHERN RAILWAY.

Trains South.	
No. 456—Express	Ar. 10:35 A.M.
No. 410—Express	Ar. 3:45 P.M.
No. 414—Ex. and Mail	Ar. 8:50 P.M.
No. 412—Sunday only	Ar. 4:15 P.M.
No. 432—Sunday only	Ar. 10:50 A.M.
No. 418—Sunday only	Ar. 10:55 P.M.
Trains North.	
No. 411—	7:55 A.M.
No. 461—Jackson, Daily	5:30 A.M.
No. 437—Express	11:30 A.M.
No. 439—Express	4:45 P.M.

EVERYBODY'S COLUMN

Little Ads. for Thoughtful Buyers from the Daily Marts of Trade.

Watch this Column. There's Always Something Interesting That Will Pay You to Know About.

AUTOMOBILES

We are offering the following list of Automobiles at Bargain Counter Prices:
One BUICK TOURING CAR.
One POPE-TOLEDO TOURING CAR.
One POPE-TOLEDO RUNABOUT.
One CADILLAC CAR.
One PREMIER CAR.
One SMALL ELECTRIC CAR.
The Fort Wayne-Auburn Auto Co., 205 East Columbia St.

ART PHOTOGRAPHY.

Say! The next time you have any kodak pictures to finish take them to Clear or telephone 2306 and I will send for them. CLEAR, the Photographer, 706 Calhoun Street.

BUILDERS' HARDWARE.

Before you place your order for the Builders' Hardware in your new residence see the complete stock of J. M. Stouder & Co.

BICYCLES AND MOTORCYCLES

Why do the Indian, The R.-S. and The Thor Motorcycles surpass all others? Because they are built right, go right, stay right. There's a reason. Indiana Bicycle and Supply Co., 111 West Washington Blvd., cor Calhoun.

CLOTHING CLEANED—PRESSED.

We clean, press and repair garments for ladies' and gentlemen. Prompt. Reasonable. Louis H. Meier, Tailor, 1025 Broadway.

DRUG STORE WANTS.

Everything a drug store is expected to have you'll get at Clyde B. Jordan's, 626 Harrison St. Cheaper than most places in price.

DRUGGISTS.

Not one remedy leaves our store unless we have absolute faith in its efficacy and purity. That's the way we built this business and the way we hope to maintain it. B. R. Noll, 110 East Columbia St.

ELECTRICAL REPAIR WORK.

All kinds of Electric Motor repairing and rewinding. Rapp & Zollinger Electric Co., 451 East Columbia St. Home phone 2208.

GRANITE MONUMENTS.

Monuments, head-stones, vaults, grave enclosures, vases, and all kinds of cemetery work, at LOW prices for good work. H. L. Bates, corner Columbia and Lafayette Sts.

PRESCRIPTION PHARMACISTS.

If you're down town waiting for the car or shopping and feel tired or worn out, try one of our surpassing sodas. Bradley Bros., 627 Calhoun St.

RESTAURANTS.

Drop your "grip" in here while waiting for your car. If you're hot and hungry, then we know what to do. You'll like this restaurant. It's so cool and different. Weinand Bros., 711 Court St.

RENOVATING AND CLEANING.

Men's Suits, $1.00; Trousers, 35c; Ladies' Coats, 75c and $1.00; Skirts, 75c and $1.00. Satisfaction guaranteed. ANTHONY DRY CLEANING CO. Call Phone 1393. 1312 Lafayette Street.

SANITARY CLOTHES CLEANING.

As a "Summer Special" we will thoroughly dry clean and press men's two-piece suits for $1.00. Kid gloves cleaned, 5 cents. Regis French Dry Cleaning Co., 1205 Calhoun St. Phone 2198.

SECOND HAND FURNITURE.

I PAY CASH for all kinds of household goods. Phone 2231. L. Tomkinson, 1213 Calhoun St. 6-9-tf

SPORTING GOODS.

Never mind what it is—if its in the Sporting Goods line we've got it and its right in price and quality. John Trautman & Son, 221 East Main.

Fred Lambert

REAL ESTATE AND FIRE INSURANCE

Nice 6-room house, Kinniard Ave $2,550.00
Nice 6-room modern house, High St., two squares from Wells $1,800.00
Nice bungalow, Fox Ave., one square from Creighton; strictly modern. Price $2,300.00
Good 6-room house, with toilet, both kinds of water, Poplar St. Price $1,750.00
Nice 6-room cottage, Organ Ave., two lots 80x150 ..... $2,500.00
Nice lot, 40x160, South Webster St. Price ..... $ 500.00

ROOMS 209-210 SHOAFF BLDG.
Open Wednesday and Saturday Evenings.
Phones—Office, 2624; Res. 7090.

FOR SALE
Real Estate

7-room dwelling in west side "Nebraska," $1,350.
5-room dwelling, west side, $1,875.
7-room modern dwelling, west side, $3,500.
6-room modern dwelling, south side, $2,650.
5-room modern dwelling, near Bass Foundry, $1,800.
Double dwelling, modern, west side, $10,000.

LENNART & ORTLIEB,
Second Floor. 819 CALHOUN ST.

Dandro

Will Grow Your Hair Long and Thrifty —It is a Real Hair Grower;

It will make hair grow on anyone's head where the hair bulbs are not dead Sold at the Niswonger's Drug Store 128 West Main street, and for delivery call phone 2002 Home.

Peddicord & Sigrist

Real Estate, Investments and Rentals.

611-12 Shoaf Bldg. Phone 158.

FOR SALE—STORE FIXTURES.

FOR SALE—Counters, Cash Registers, Flat and Roll Top Desks, Refrigerators, Show Cases, Safes, Scales and Hand Trucks. G. E. Bursley & Co. 6-24-tf

FOR SALE

7-room house large lot, paved street; a nice home. Price $2,200.
Several 5-room houses from $1,000 to $1,700 each.
6-room cottage on Killea St.; fine home; $2,000.
7-room house; lot 52x150. Price $2,300.
3 acres; fairly improved; near city, $1,400.
And many others.

FREISTOFFER,
Calhoun St., next to Hamilton Bank.

WANTED.

MALE HELP.

WANTED—A boy for delivering at 2124 South Calhoun St. 23-tf

WANTED—Strong boy about 18 years old. Inquire at 1028 Broadway. 23-tf

WANTED—A tinner at 2213 Pioneer ave. Call at noon hour. 25-tf

WANTED—Twelve plasterers; steady work. Apply to L. B. Boyce, 103 Reynolds Bldg., Garry, Ind. 24-4t

WANTED—Bricklayers at Berne, Ind.; long job; union men. Apply on job or address George Earhart, Berne, Indiana. 22-10t

WANTED—Man to lay cement sidewalk by the day or job. Call at 306 West Creighton avenue between 6 and 7 p. m. 23-2t

WANTED—Experienced young man wants position as bookkeeper. Reference if required. Address "R. S." care Sentinel. 25-tf

WANTED—Educated gentlemen for special work in Indiana. Permanent position. References required. Geo. L. Shuman & Co., Chicago, Ill., Ohio Building. 24-3t

WANTED—Salesman to call on the jobbing liquor trade with completed high grade line of domestic cordials, etc. Hustler need only apply. For local and surrounding territory; experience not essential. Hebrew preferred. Bon and references required. H. F. Kaufman & Co., 1300 Findlay Ave., New York. 25-3t

WANTED.

FEMALE HELP.

WANTED—Nurse girl about sixteen years old. Apply 107 Edgewater Ave. 25-3t

WANTED—A lady to do washings for a family of four; one who does first-class work. Phone 6512. 23-tf

WANTED—Experience saleslady for china department. Address Box 11, care Sentinel. 23-tf

WANTED—Competent girl for general housework; good wages. Apply 704 W. Wayne St. 25-2t

WANTED—The acquaintance of young lady, 25 to 35 years of age, by refined widower of 35 years of age, who has ample means to make things pleasant; object matrimony. Address A. J. Sinclair, care Sentinel. 24-2t

S. T. TAYLOR SCHOOL of Fancy Dress-cutting, Designing and Ladies' Tailoring. FALL TERM opens Aug. 30, 1910. PATTERN PARLORS. Publishers of Le Bon Ton and Le Moniteur De La Mode United. Fort Wayne School and Pattern Parlors, 720 Calhoun St. Call or write for information. Tu. Th. Sat. 8-15-tf

WANTED.

MISCELLANEOUS.

WANTED—Sewers to put in, cisterns to clean out. Prompt service. Phone Martin, No. 7015-red. 8-26-tf

WANTED—Small, strictly modern house, south of Williams street. Address Box 14. Phone Black 1684. 24-tf

WANTED—Experienced feeders, and boy or girl over 15 years old, to learn to feed press. Fort Wayne Printing Co. 7-21-tf

WANTED—To trade eight-room house East Wayne St., for a home in the west side; value $3,000. Cartwright, Room 19 Bank Block. Phone 2753. 25-3t

WANTED—500 people to borrow money on real estate at six per cent interest without commission, from THE PEOPLE'S TRUST AND SAVINGS COMPANY, 913-915 Calhoun St. 10-5-tf

FOR RENT.

FOR RENT—For the winter, modern furnished home, three squares from court house on Lafayette street. Telephone 1042 during evening. 25-2t

FOR RENT—We keep a rent list and are also prepared to sell you a home for a small payment cash, balance like rent. W. E. DOUD, 1-16-tf 3d floor Shoaff Bldg.

ROOMS

WANTED—Rooms for students within ten blocks of Court House. Phone 504, International Business College. 23-5t

FOR RENT—Suit of four office rooms, 110-112 West Wayne St.; rent $20.00 per month. Apply Sentinel office. 8-1-tf

FOR RENT—Two suites of rooms furnished for light house keeping, with all modern conveniences and use of telephone. 530 East Jefferson. 24-3t

FOR RENT—Two brick store rooms, 1102 and 1104 Broadway; office rooms lately occupied by Dr. Hull, 328 East Berry St. Schrader & Wilson, Main and Court Sts., first floor. 2-1-tf

FLATS.

FOR RENT—September 2, second floor, 6-room flat in the Lowry residence, 328 West Berry St.; steam heat, first-class all modern conveniences. Inquire of Mrs. H. B. Sale, 817 West Berry St. Home phone 2977. 8-20-eod-1m

LOST AND FOUND.

LOST—Lady's gold-handle umbrella with initial "M. R." If found return to O. Gandy & Co., 217 East Berry street. Phone 1140.

LOST—Ladies' gold watch and fob, with initials and picture, yesterday at Robison Park. Reward if returned to Mrs. Huber, 224 East Main Street. 25-3t

FOUND—A gent's hat; owner can have same by calling at Sentinel office and paying for this ad.

FOUND—An umbrella at Driving Park. Owner may have same by identifying and paying for this ad. Call at 1229 Wall street, Saturday evening. 24-3t

FOR SALE

A bargain in an 8-room modern house, close in, corner lot; $2,600.
Elegant modern home, south side, on full lot; must be sold at less than cost.
6-room house; large lot, east side; only $1,900.
Archer Ave., 7-room house; bath, lights, both waters in house; can be bought on easy terms.
Full size building lots near Pontiac car line; a snap for railroad employes. Also lots at the corner of McCulloch and Hugh Sts.
Improved ten acres near city limits; price right.
40 acres; 6-room house with other improvements; will exchange for city property.

K. J. BAUER & CO.,
No. 717 Clinton St. Office Open Evenings.

Real Estate For Sale

Six-room house, Nuttman Ave. .. $1,150
Five-room house, Fletcher Ave. .. 1,400
Five-room house, Masterson Ave... 1,450
Five-room new house, lights, Bloomingdale 1,200
Six room new house, Bloomingdale 1,050
Fine home with full lot on West Washington St., will sacrifice.
Phone 2165.

GEORGE DAGER,
Pixley-Long Block.

STORAGE.

STORAGE—Pettit's Storage Warehouse fireproof. Household goods stored. Strong, clean, safe. 414 East Columbia St. Phone 1108. 10-6-S-1y

FOR SALE.

REAL ESTATE.

FOR SALE—A new 5-room cottage on Maumee Ave. A great bargain. $1,950. 1-16-tf W. E. DOUD.

FOR SALE—If you have $200 or more and want to buy a home, call on Cartwright, Room 19 Bank Block. 25-3t

FOR SALE—Five-room cottage on Union St. $1,675. W. E. DOUD, 1-16-tf 3rd Floor Shoaff Bldg.

FOR SALE—Seven-room residence on Harrison St., near Superior; fully modern. Price $3,200. 1-16-tf W. E. DOUD.

FOR SALE—A new house on Archer Ave. near Wells. Oak finish, full lot. Price $2,700. 1-16-tf W. E. DOUD.

FOR SALE—Have farms and good ones from $75 and up; also some will trade for city property. Cartwright, Room 19 Bank Block; Pone 2753. 25-6t

FOR SALE—Vacant lot on Taber street east of the reservoir; 45 feet front. Call at 138 East Pontiac street. Mrs. M. M. Moore. 23-6t

FOR SALE—A fine residence of 8 rooms. Tenth block Columbia Ave., Lakeside. Price $3,700. W. E. DOUD, 1-16-tf 3rd Floor Shoaff Bldg.

FOR SALE—190 acres in Marion township; improved; ¼ mile from interurban; 20 acres fine timber; only $67.50 per acre if sold at once. Address Box 15, care Sentinel. 7-15-tf

FOR SALE—Eight-room house, nearly modern, corner lot 43x150, on Davis St., this at less than cost; a bargain. See W. H. Bieber, Room 19, Swinney Blk. Phone 2974. 81-3-eod-10t

FOR SALE—Pleasant home in good west end location; eight rooms, soft water bath, electric lights. Will be sold cheap. Address Box 1, care Sentinel. 25-6t

FOR SALE—We represent CITY AND SUBURBAN REALTY CO., builders of new modern homes. Small cash payment only required, balance monthly. W. E. DOUD, 1-16-tf 3rd Floor Shoaff Bldg.

FOR SALE—A modern 9-room house on John St. now being paved; furnace, cement walks and cellar; soft water bath; in fact everything that goes with a modern house; good fruit. Will consider a lot in exchange. Inquire 1609 Fletcher Ave. 22-tf

FOR SALE—OR RENT—Excellent manufacturing property, consisting of large brick and frame buildings, with complete office equipment; also machinery, belting, pulleys, etc. Will sell on payments. 10 per cent cash and 10 per cent each year. Inquire A. B. White, room 5, North American Bldg. 7-11-eod-tf

FOR SALE—6-room house, Pontiac, near Hanna, this week $1,550. Lots and homes near Wayne Knitting Mills; 2 new modern houses in Nebraska, $2,200 on payments; 3 on Boone St.; 3 on Greenwood Ave., all modern. A very fine home near Broadway, all modern, up-to-date; must sell. Don't miss this bargain at 3424 South Broadway; cottage nearly modern; 5 in east end; 3 on south side. Good lots and homes on south side. Good farms for sale or trade. Come and see me. I will help you to a good bargain. Wm. Klomp, 113 East Main St. 7-23-tf

FOR SALE.

MISCELLANEOUS.

FOR SALE—Cheap; a folding bath tub with large mirror. Call 2203 Crescent Ave., or phone 2726 Blue. 23-3t

FOR SALE—Five teams, wagons and harness, or will sell separate, 1410 Calhoun St. Telephone 2243. 8-8-tf

FOR SALE—Fine Bruno guitar, good as new, at a bargain price; phone 2764. 25-3t

FOR SALE—Good driving horse. Inquire M. Brucks, 1815 Walton Ave. Aug. 22-tf

FOR SALE—Sixteen-inch wood at $8.00 per cord. Inquire at 2150 Oakley St. H. Schotemeyer. 22-6t

FOR SALE—Two fresh cows and calves. St. Joe Stock Barn, south of State School. 23-3t

FOR SALE—Wheeler and Wilson tailor sewing machine, No. 12, used 2 months, $25.00. Address Box 9, care Sentinel. 25-2t

FOR SALE—Black Minorca chickens 6 months old. E. J. Velvick, Walton avenue, south of Pontiac, R. F. D. No. 12, City. 25-3t

FOR SALE—Globe incubator 60 egg size used but a short time. Call at 2410 South Wayne Ave., or phone No. 6536. 25-2t

FOR SALE—One hundred new kitchen cabinets, a bargain, prices less than factory cost; also 20 ranges good as new; 1410 Calhoun St. 8-5-tf

FOR SALE—Furniture, carpets, sewing machine, organ, dishes, beds and bedding. Call 203 Third St. after 6:30 p. m., except Saturday. 24-5t

FOR SALE—Five-room house, south side, $1,150; two houses on one lot renting for $23.00 per month, $2,600; 7-room brick house on lot 65x150, $1,200. H. Goldstine, 10-11 Bank Blk. Phone 2460. 6-14-tf

FOR SALE.

An 80-acre farm, eleven miles from Fort Wayne, three miles from good grain market; $4,800.
Will build to sell, house, 5 rooms and bath, electric lights; lot 50 ft. front in Bloomingdale; $200 cash, balance on monthly payments, $1,800.00.
SWAYNE & SWAYNE, 111 W. Main St. 8-12-1m

FOR SALE—Cash or payments:

1 Ricca Piano	$110
1 Baldwin Piano	75
2 Oak Extension Tables, each	8
1 Oak Kitchen Cabinet	10
1 Oak China Closet	15
1 Oak Bookcase	15
1 Oak Davenport	20
1 Garland Range (cost $60)	25
1 Oak glass door Wine Cabinet	15

And a miscellaneous lot of other household goods.
FORT WAYNE LOAN COMPANY.
Room 2. 706 Calhoun St. 7-27-tf

FOR SALE—One large size Phonograph and 25 records ... $15.00
One Hotel Range; a good one ... $75.00
L. J. LIBBING & CO., 205 East Main St.

ARE YOU LOOKING FOR THIS?

TODAY'S BARGAIN.

Nine-room thoroughly modern home near corner E. Washington and Hanna. A fine home. Ideal location; will exchange; worth $4,000; price only $3,600.
WATCH THIS SPACE EVERY DAY.

PIONEER REALTY CO.,
817 SHOAFF BLDG. PHONE 1051.

SCHOOL OF CUTTING AND DRESSMAKING.

Fall term opens to new pupils August 22d. Patterns cut to measure. For particulars please call or address A. M. FREEMAN, 1114 South Harrison Street. 8-19-1m

Try Sentinel Wants Ads.

FEDERAL SECURITIES AND INVESTMENT COMPANY

CAPITAL $100.000

We Sell, Buy, Lease or Exchange

PROPERTY

WE BUILD MODERN HOMES

ANNOUNCEMENT

We wish to announce that we have established offices on the second floor of the Citizens' Trust Building, where we are prepared to transact a general real estate and fire insurance business. There is nothing too large or too small for us to handle, and all business entrusted to us will receive our most careful attention. If you have real estate of any kind to sell, list it with us and we will find you a purchaser.

THERE IS NO OTHER

Luxury which affords so great a comfort as the living in a home of your own, and no other luxury so strengthens your standing in the community. When this luxury can be had at not much greater outlay than you now pay for rent, and when this slightly greater outlay means the having, in a few years, of a home of your own to stop all rent cost, and when this home is of the very best sort; are you not a bit foolish not to look into it? The FEDERAL houses are perfect homes, perfect in themselves, in their conditions, in their surroundings and in their absolute protection against the coming in of anything to mar that perfection. You can have one ready for use, or have one built to your own ideas, for fall delivery, and on terms any buyer can easily meet.

Rooms 5 and 6, Citizens' Trust Building. Opposite Post Office. Telephone 910.

The Wildwood Builders Co., Homes

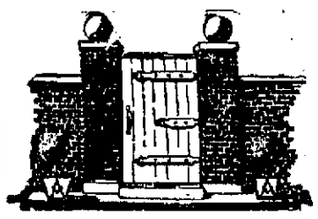

BUILDERS' OFFICE
722 Wildwood Ave.

City Office
720 Shoaff Bldg. Phone 2866.

FOR SALE—One 8-room house that is most complete and attractive. Handsome interior finish, soft water plumbing and all modern conveniences. The ventilation in this house is especially good and it is both pretty and comfortable and ready for occupancy, $4,000.

We have a complete house also finished for $3,500, with all the conveniences. It is of the mission type with broad veranda.

DIRECTORS.
F. K. Safford, Lee J. Ninde
S. M. Foster, D. B. Ninde
Abe Ackerman
Builders, Office 722 Wildwood Avenue. Phone 5533.

JOHN H. VESEY

YOU ARE TOO LATE

Now to get that Putnam St. bargain, but there is one on Cherry St. Eight rooms, light, gas, both kinds of water, barn; price $2,400.

I STILL HAVE

That beautiful six-room home near Creighton, on Harrison. Finished in oak. Completely modern. A perfect home. Price, $3,750.

PHONE 2736.

YOU WANT A HOME?

I will build you one in IRVINGTON PARK ADDITION on the payment plan. BIG BEAUTIFUL PUBLIC PARK with running water in this addition. Most lots only $350.00. Automobile will call for you and take you to the property.

514-16 SHOAF BLDG.

A Beautiful Home

Nearly new, slate roof, all modern, first story has hall, parlor, large living and music room, dining room, kitchen and fine mantels, hard wood finish; second story has sewing and sitting alcove room, four chambers, fine bath room, large closets, all white enamel finish, large attic. Cemented cellar; new, first-class hot water heating plant; lot 50x150 feet; new auto garage, etc. A very attractive home, newly decorated. Property cost nearly $8,000. Price reduced to $6,500. Good this week only. Immediate possession to buyer. If interested address quickly "Fine Home," care Sentinel.

FOR SALE

Modern home on Pontiac street; possession immediately; non resident; must sell. For price and terms see

G. W. McKee

Phone 639. 8-9 Bank Block.
Real Estate and Fire Insurance.

SEWING MACHINES

DOMESTIC SEWING MACHINE
Needles, Oils, Parts and Supplies for any Machine.
Fine Bargains in Second-hand Machines from $4.00 up.
H. C. HITZEMAN
Sewing Machine and Supply Company.
No. 8 Arcade. Phone 2480.
Repairing a Specialty.

FOR SALE.

Nice 5-room cottage on south side; cement walks; lot 30x150; $1,250.
5-room cottage on Gay St.; $1,500.
Two houses on Swinney Ave., strictly modern; $5,200 for both.
Modern 8-room residence, opposite reservoir; lot 60x150; $3,850.
Six-room cottage, John St., near Creighton; $2,000.
Six-room cottage, E. DeWald St.; $1,700.
Six-room cottage, North Barr St.; $1,800.
Eight-room house, large lot, on Walnut St., near Fairfield; $2,800.
A good 7-room house, Michigan Ave.; $2,300.

FARM LANDS.

55 acres only six miles southwest of Fort Wayne, near interurban line. Fine 8-room house, barn 40x55, windmill, good orchard, 8 acres timber, level sandy soil; $5,500; will take city property in exchange.
40 acres St. Joe township; fine 6-room house, barn 40x60; nice bearing orchard; well fenced and tiled; sandy loam soil; $4,100.
2½ acres, only 1½ miles from court house; fine buildings; will take city property in exchange.
15 acres, only 3 miles from city limits; good 6-room house, barn 28x40, good outbuildings; will take city property in exchange. Price $3,200.

K. VORNDRAN

GENERAL FIRE INSURANCE.
Rooms 3-4, 2d Floor Pixley-Long Block, Phone 460. Open Saturday Evenings.

Walsh & Kierspe

GENERAL INSURANCE AND REAL ESTATE AGENCY.

Six-room house, 1100 block Grant avenue; lights, both waters, steam heat; very cheap.
5-room cottage, Maumee avenue, opposite Hayden park; will consider trade on 6-room house.
10-room, all-modern house, 1000 block West Jefferson; lot 50x150; splendid barn; must be sold.
Beautiful new 5-room house; all modern; 900 block West Creighton avenue; special.
Splendid corner with one 7-room and one 6-room modern house; Huron and Mechanic street; will sell separately or together; bargain.
1½ acres, with splendid 6-room house; good barn, henhouse and park; all in excellent condition; near city on interurban line; 5c fare.
Building lots and residence property in all parts of city. Come and see us.
134 East Berry St. Telephone 2478.

DETECTIVE.

RYAN DETECTIVE and INFORMATION BUREAU: confidential, reliable, reasonable. 611 People's Trust Bldg. Telephones—Office 2524; residence, 6777. 6-17-tf

Take a Look

With us through our display of fashionable fall fabrics. First in order comes the silks. Here are thousands of dollars' worth of splendid silks which we cannot try to describe, which you will see and admire when you come to make your selection. Come as early as you can for we want you to see the newest when freshest. Among fashion's fancies will be found

MARQUISETTES, SATIN MESSALINES, SATIN DE CHINE, PEAU DE CHINES, SATIN CREPES, FOULARDS, POPLINS, SCOTCH PLAIDS, CREPE DE CHINES, PERSIAN TAFFETAS, PLAIN TAFFETAS, AND FANCY NOVELTIES.

In Dress Goods

You will notice particularly our great showing of imported fabrics from Priestly of England, Lupin of France, and the best makers of Germany. Choice weaves and shades in lavish profusion. From our American manufacturers we show many excellent styles in suitings, such as **Serges, Cheviots, Worsteds, Panamas, Homespuns, Boucles and Diagonals.** Among the foreign cloths will be found **Satin faced Cloths, Tissah Royal, Silk and Wool Poplins, Voiles, Henriettas, Serges, Boucles, etc.**

Our aim has been to secure for our patrons distinction in style and fabric at reasonable prices.

THE RURODE
DRY GOODS CO.

Don't "Chuck" The Hat

Just remember that when you bought that hat it was made of good straw, and its good straw yet, though soiled. It's a simple trick to take

ELKAY'S STRAW HAT CLEANER

and in five minutes' time, make your hat look like new. It certainly is a good investment at 10c. Makes you look better and more prosperous.

Get a package today at

Meyer Brothers Cw.

Four Drug Stores.

PAROLED CONVICT DIES.

Falls Dead of Heart Disease in Railway Station in Indianapolis.

Indianapolis, Aug. 25.—Joseph Wess Moore, a paroled murder convict, who left California to escape reincarceration, dropped dead last night in the traction terminal station as he was about to board a car for Greenfield, Ind. Heart failure is said to have caused his death.

Moore was about 65 years old and carried a pamphlet "Glimpses of Prison Life," written by himself.

In the pamphlet Moore says his wife died of a broken heart after his conviction. It also states that he was with General Sherman in the civil war.

ITCHING IRRITATION.

Worst Form of Skin Trouble Quickly Cured by Inexpensive Treatment.

When you suffer with any skin trouble, even though the itching seems unbearable, do not think that it is necessary to use some disgusting greasy ointment. Try Hokara, a pure and simple skin food, that is guaranteed to contain no grease or acids and which is so cleanly that it does not soil the linen.

Its power to instantly relieve any irritation of the skin and make it soft, white and beautiful is almost miraculous.

Not only are minor skin troubles like pimples, blackheads, acne, barber's itch, etc., quickly cured, but the worst ulcers or cases of salt rheum or eczema are cleansed and healed by this wonderful skin food.

In order that any one may try Hokara at small expense Meyer Bros. Co. are selling a liberal sized jar at 25c and in addition guarantee to refund the money if the treatment does not do all that is claimed for it. Larger size 50 cents.

CITY BREVITIES.

Mr. and Mrs. W. S. Roebuck yesterday presented to all the bank officials in the city a supply of Indiana cantaloupes.

Dr. Noah Zehr has returned from Berne, Ind., where he was called by the serious illness of his mother. The mother is now much improved, however.

A son has been born to Mr. and Mrs. Charles Ashbrook, of Mansfield, Ohio. Mrs. Ashbrook was formerly Miss Forbing, of this city.

Eric Fackle, six years old, living in Madison township, is reported to be sick with diphtheria and the home has been placed under quarantine.

Instructor W. F. Martin, who accompanied the local golfers to Logansport, where the state tournament is being held, was taken sick last night and had to be brought home.

COMMISSION JOBS BEGGING.

But Seven Applicants Appear for Fifty Tariff Clerkships.

Indianapolis, August 25.—But seven candidates presented themselves yesterday to the civil service examiners, in response to the demand for fifty tariff clerks under the interstate commerce commission. The positions are known as tariff clerkships and pay $1,200 a year to start. There was also one applicant for a position as mechanical draftsman at a salary of $1,000 a year. The tariff clerks are required to have a knowledge of the ordinary English branches and a good knowledge of the geography of the United States. Knowledge of railroad rates and experience in that branch of railroad work are regarded by the examiners as worthy of equal consideration with all of the other subjects combined.

WIDOW ATTEMPTS SUICIDE.

Quarrels With Lover, Drinks Carbolic Acid, But Life Is Saved.

Marion, Ind., August 25.—Mrs. Blanch Jones, 25 years old, a widow, attempted suicide last night after a quarrel with her lover. She swallowed carbolic acid, but her act was discovered in time to save her life. She had written a note in which she requested that no physician be called, as she wanted to die. In her suffering, however, she was glad to get medical relief.

ACUTE OR CHRONIC—WHICH?

No matter if your kidney trouble is acute or chronic Foley's Kidney Remedy will reach your case. Mr. Claude Brown, Reynoldsville, Ill., writes us that he suffered many months with kidney complaint which baffled all treatment. At last he tried Foley's Kidney Remedy and a few large bottles effected a complete cure. He says, "It has been of inestimable value to me." Dreier Bros.

WILL DEFEND SPEED TROPHY.

New York, Aug. 25.—The board of governors of the Aero Club of America decided at a meeting held here yesterday to invite Glenn H. Curtiss and two other American aviators to defend the Gordon Bennett international speed trophy, which Curtiss won last year at Rheims. Charles K. Hamilton has announced his intention to compete and the Wright brothers have promised five entries.

To keep your health sound; to avoid the ills of advancing years; to conserve your physical forces for a ripe and healthful old age, guard your kidneys by taking Foley's Kidney Remedy. Dreier Bros.

The substance of the potatoes, properly prepared in Bread, makes a wholesome daily diet for workingmen and growing children. Contained only in "Haffner's 10c Potato Loaf." For sale at all dealers. 3-28-tf

Let Me Send You A Treatment of My Catarrh Cure Free

C. E. Gauss

I Will Take Any Case of Catarrh, No Matter How Chronic, or What Stage It Is In, and Prove ENTIRELY AT MY OWN EXPENSE, That It Can Be Cured.

Curing Catarrh has been my business for years, and during this time over one million people have come to me from all over the land for treatment and advice. My method is original. I cure the disease by first curing the cause. Thus my combined treatment cures where all else fails. I can demonstrate to you in just a few days' time that my method is quick, sure and complete, because it rids the system of the poisonous germs that cause catarrh. Send your name and address at once to C. E. Gauss, and he will send you the treatment referred to. Fill out the coupon below.

FREE

This coupon is good for a package of GAUSS COMBINED CATARRH CURE sent free by mail. Simply fill in name and address on dotted lines below, and mail to C. E. GAUSS, 8203 Main St., Marshall, Mich.

.....

.....

.....

ARRESTED IN LYNCHING CASE.

Woman Held in Connection With the Newark Affair.

Zanesville, Ohio, August 25.—Mabel McManiway was arrested yesterday and will be held for the Newark authorities in connection with the Ethrington lyching July 8.

On the night of the lynching a thrill ran through the gathering around the gallows pole when a woman, standing in an automobile shoved through the crowd into the very heart of the throng. Standing on the seat she cried to the leaders: "Pull him a little higher so that I can see."

FROM SICKNESS TO "EXCELLENT HEALTH."

So says Mrs. Chas. Lyon, Peoria, Ill.: "I found in your Foley Kidney Pills a prompt and speedy cure for backache and kidney trouble which bothered me for many months. I am now enjoying excellent health which I owe to Foley Kidney Pills. Dreier Bros.

WANTED—To rent by man and wife, thoroughly modern house. Address, Box 14, care of Sentinel. 24-2t

WOLF & DESSAUER

Our Custom Tailoring Department

This department has opened the Fall season and is booking orders for early delivery. We are now showing a beautiful and exclusive line of newest imported cloths for Tailored Suits, Coats and Wraps. We advise early appointmnts to avoid the rush of orders which the advancing season will bring. —Fourth Floor.

The Basement Sale Closes Saturday

If you would profit by this remarkable bargain event come quickly, for the sale closes Saturday night. Time's getting short but there's plenty of bargains left if you would only seek them out.

Remnants Half Price

Remnants of black and colored dress goods, silks, wash goods, linings, white goods, embroideries, laces, curtain materials, mattings, linoleums, etc., at half price.

COLD CASH

Now is the time to get
All the money you need.
To pay up your small bills.
Interest and charges small.
Offering liberal rebates.
Notice our new rates and plans.
All business confidential.
Loans on household goods.

Loans on pianos, and
Other personal property.
All left in your possession.
Never borrow of friends.

Call on us, 'phone us,
Or write and we will call.

NATIONAL LOAN COMPANY

FORT WAYNE, IND.
407-8 Shoaff Bldg. Phone 2809.

IF IT'S SIGNED

Federspiel & Thorey

IT'S RELIABLE INSURANCE
"The Insurance Men"
628 Calhoun St. Phone 611.

THOROUGHLY CLEAN AND PERFECTLY SANITARY

That is the way your washing comes back to you when done by The Troy Laundry Soft Water Method. Phone 160.

Fancy Fresh Baled Hay

We are now getting in a car a day Choice Ohio Hay, $17.00 per ton, 95c per hundred delivered anywhere in city. Now is the time to lay away your hay. Thoroughly seasoned and cured. We weigh our hay, it is not sold by bulk. Prairie hay, $12.00 per ton. Prevents heaves.

Our balanced Chicken Feed, makes your chickens lay. Keeps them growing.

Use our Insect Powder for lice, and Condition Powder for gapes and cholera. We guarantee them.

S. Bash & Co.

Pure Olive Oil

You don't know what it is until you have used ours—the pure virgin oil expressed from the ripe select fruit, has a fragrant, nut-like odor and palatable taste. It's fine for medicinal or table use and costs no more than ordinary kind.

50c Per Pint; ½ Pint, 30c

Jos. Nussbaum Pharmacy

N. W. Corner Berry and Harrison. Phone 477.

Bradley Bros.

CUT RATE DRUG STORE.
"Goods delivered to any part of the city—Phone 303."

50c Benzion Almond Cream	34c
75c Pompeian Massage Cream	50c
50c Pompeian Massage Cream	38c
75c Acme Massage Cream	39c
50c Balm of Almond Cream	39c
25c Colgate's, Williams', Mennen's Talcum Powder	15c
25c Colgate's Tooth Powder	15c
$1.00 Colgate's Toilet Water	75c
75c Colgate's Toilet Water	50c
50c Colgate's Toilet Water	38c
25c Mum—destroys the odor of perspiration	19c
25c Shaving Sticks	18c
25c Colgate's Rapid Shave Powder	18c
25c Tetlow's Face Powder	19c
A. D. S. Imported Olive Oil—Guaranteed Pure—per bottle	25c and 75c
Daisy Fly Killers	2 for 25c
$1.00 Swamp Root	83c
79c Swamp Root	45c
$1.00 D. D. D. Eczema Cure	83c
$1.00 Root Juice	83c
50c Antiphlegistine	45c
50 Doan's Kidney Pills	45c

Bradley Bros.

THE OLD WAGNER DRUG Store.
"Prescriptions Filled at a Saving."
627 CALHOUN ST.

YOU CANNOT afford to buy property without seeing our list. 7 men in our realty department.

Monroe W. Fitch & Sons,
Opp. P. O. Both Phones. Open Evenings.

STRODEL'S
DELICATESSEN STORE

For Something Good to Eat.

Fred Usinger fine Milwaukee Smoked Blood Sausage.
Smoked Mett Sausage.
Braunschweiger Liver Sausage.
Frankfurter Sausage.
Cervelat and Salami Sausage.
M. D. Singer (Best on earth) Kosher Sausage, Smoked Beef and Calf Tongues.
Pickles, Mangoes, Olives.
The best Cheese in the city.
New Herring—1910.
Try our Chipped Beef and Boiled Ham.
Canned Fish of all kinds.
And plenty of other fine table delicacies.
If it is good to eat you get it at

FRANK B. STRODEL
619 Harrison Street. Phone 904.

$2.00 CLEVELAND and Return

Sept. 10, Via the Nickel Plate Road.

Tickets good on Special Train leaving 7:00 a. m.; also No. 2, at 3:10 p. m. Limit for return, Sept. 12. Ask agent or write F. P. Parmin, T. P. A., Fort Wayne, Ind.

CARRY YOUR TEETH ALONG WITH YOU THROUGH LIFE by giving them the proper care. Don't let them decay. There is no more valuable asset to good health than good teeth. Plates, $3.00 to $10.00.
DR. MOMMER.
814 Calhoun St., over Star Shoe Store

WHITE FRUIT HOUSE BULLETIN

MEATS, DRESSED CHICKENS, FRUITS AND FRESH VEGETABLES FOR FRIDAY AND SATURDAY.

Spring Chicken, Dressed and Drawn at 19c per lb.
Sirloin or Round Steak, at 14c per lb.
Roast Beef, at 11c per lb.
Chipped Dried Beef at 25c per lb.
Sliced Boiled Ham, at 35c per lb.
Boiling Meats, at 8c per lb.
Saratoga Chips, at 25c per lb.
Ju Ju Gum, 10 sticks for 5c. All flavors.
Special Grocers' Mixed Candy, at 5c per lb.
Fig Bars, at 9c per lb.
Sweet and Juicy Oranges, 1c each.
Michigan Celery, well bleached and large stalks, 30c per doz.
California Malaga Grapes, at 10c per lb.
Large Kelsey Plums, at 15c per doz.
Large Fancy Messina Lemons, at 30c per doz.
Cantaloupes, at 5c each.
Michigan Peaches, at 25c per basket.
Sweet potatoes, at 3c per lb.
Good Eating and Cooking Apples, 15c to 35c per peck.
Egg Plant, at 15c to 25c.
Head Lettuce, Leaf Lettuce, Cucumbers, Sweet Corn, Tomatoes, Beets, Carrots and Green Peppers.

WHITE FRUIT HOUSE
Home Phone 442. Bell Phone 750.

NOTICE TO GAS CONSUMERS.

Gas consumers whose bills fall due August 15 should pay same on or before Thursday, August 25. All bills due on the 15th that are not paid until after the 25th will be charged at the rate of 95c per thousand cubic feet. 23-3t

I have high-class investments in Local Bonds and Local Stocks and Mortgage Loans. C. F. PFEIFFER, Shoaff Bldg.

SCHWIER
MONTGOMERY & MONROE STS
TELEPHONES 174, 348

MONTE CRISTO WATERMELONS.

Indiana fine ripe sweet watermelons each 20c

HONEY.

White Clover honey, per lb 19c

CUCUMBERS.

A fine lot of cucumbers, just right size for cucumber pickles, per bushel 50c

TOMATOES.

Fine ripe, smooth, home grown tomatoes, per bushel 75c

CRAB APPLES.

Fine crab apples, per peck 30c

BLUE DAMSON PLUMS.

Blue Damson plums, sound and firm per bushel $1.15

PEARS.

Claff's favorite, per bushel 85c

APPLES. APPLES.

Owing to the large supply of home grown apples, we have a very low price on apples. Firm, sound stock for pie or sauce or eating, per bushel 75c

POTATOES.

Home grown potatoes, medium in size but ripe, per peck, 23c; per bu. .. 90c
White Delaware potatoes, per pk. .. 25c

CELERY.

Crisp, well bleached Kalamazoo celery, per dozen, 23; per bunch 9c

SEEDED RAISINS.

Fine seeded raisins, per package .. 7c

TOASTED CORN FLAKES.

Fresh goods—Quaker, Indian or E. C., three packages 25c

COFFEES.

Finest drinkers, quality guaranteed; you will find our coffees always fresh roasted.
Our Cottage Blend coffee, per lb. 17c, or 3 lbs 50c
Our German Breakfast coffee, per lb. 18c, or 2 lbs 35c
Our Mocha Blend coffee, per lb 25c

HOLLAND HERRING.

First arrival of Holland herring.
Standard mixed Holland herring, per keg 75c
Flag Milchner Holland herring, per keg $1.00

MASON JARS AND RUBBERS.

Pint Mason jars, per doz 45c
Quart Mason jars, per doz 50c
Quart tin cans, per doz 30c
New Mason jar caps, per doz 18c
½-pint jelly glasses, per doz 20c
No. 441 rubber rings, per doz 7½c
No. 44 rubber rings, per doz 10c
Paraffine, pound cakes 10c

DRESSED CHICKENS.

Dressed hens, per lb 19c
Dressed springers, per lb 20c

We Furnish THE HOME ON EASY Payments

PICKARD HOUSE FURNISHING CO.
112 AND 114 EAST COLUMBIA ST
Store only ONE SQUARE south and a FEW FEET east from the TRANSFER CORNER

DR. RUSH
THE REGISTERED OSTEOPATH.

Graduate From Several Schools.
TWELFTH YEAR IN FORT WAYNE
Suites 49, 50, 51, Pixley-Long Bldg.
Diseases Cured. Examination Free.
Home Phone 589. Residence 2218.
"Cured me with his wonderful scientific treatment."—Mrs. G. Childers, Garrett, Ind.
TAKE NOTICE and pay what you owe Dr. Rush, or have the money ready when Ralph calls on you with the statement as business requires quick action.

DR. K. L. SEAMAN

OSTEOPATHIC PHYSICIAN.
312-313 Shoaff Bldg.
Phones: 2904. Res. 2763.
STOMACH, LIVER AND BOWEL SPECIALIST.

Constipation, indigestion, gastralgia, appendicitis, inactive liver, diarrhoea, bowel obstruction or any disease resulting from digestive disorders quickly cured. No other treatment so effective. No drugs or medicine. Constipation in children predisposes to other more serious diseases. It can be quickly cured.

Dr. L. L. GARDNER

Announces he has opened an office in suite

306-307-308 Shoaf Bldg.

Practice limited to diseases of the Ear, Nose and Throat.

Office phone 542. Residence, The Portland. Phone 2817.

DR. HAVICE

FORT WAYNE, IND.
130 West Wayne St.
Eye, Ear, Nose, Throat Specialist
GLASSES ADJUSTED.

"If It's a Good Thing, Seavey's Have It"

Some Specials We Will Run Until September 1st.

A 20 per cent. discount will be given on White Mountain Freezers and Belding-Hall Refrigerators.

Small Boxes **$6.50**, were $8.50.
Medium Boxes, **$8.40**, were $10.50.
Large Boxes, **$19.20**, were $24.00.

We also carry a full line of the famous McCray Refrigerators and Detroit Gasoline Ranges.

3-Burner, with oven, **$19.20**, were $24.00.
3-Burner, without oven, **$12.80**, were $16.00.
2-Burner, low, **$7.20**, were $9.00.
3-Burner, low, **$8.80**, were $11.00.
2-Burner Oil Stoves, **$7.20**, were $9.50.
2 and 3-Burner Reliable Make, tested and guaranteed, **$3 to $4.50.**
Gasoline Ovens from **$1.50** to **$3.00.**
Alcohol Stoves and Hot Plates at a discount of 10 per cent.

WATER COOLERS

2-Gallon White Enameled Lined, **$2.25.**
3-Gallon White Enameled Lined, **$2.75.**
4-Gallon White Enameled Lined, **$3.00.**

LAWN MOWERS

A high-grade piece of goods sold at cost. 12-inch at $2.40; 14-inch at $2.60; 16-inch at $2.80. Grass Catchers, 75c and 85c.

Lawn Hose—The best that money can purchase at a discount of 20 per cent.

Faultless Fly Killers, 5c each.

Fancy Screen Doors and Adjustable Window Screens, 20 per cent.

This is the first sale which we have ever offered the people of Fort Wayne and it truly is an opportunity which you cannot afford to miss, for hardware, unlike other lines of goods, never goes out of style, and when you buy here, you get the best that money can procure.

Phone orders will have prompt attention.

Phones 149 and 2648. **SEAVEY Hardware Co.** 119-121 W. Main St.